# Warren Michigan Businesses 1944

- A handy reference

**BE HAPPY ENJOY GRATITUDE from DOING GOOD and BEING KIND.**
**COUNT and ENJOY YOUR BLESSINGS. CAUSE NO HARM**
**Gives the most Happiness. Be a saving light and friendly help in the darkness.**

# ANNUAL DANCE

## 1 9 4 4

Spirit No. 35

TOWNSHIP OF WARREN

and

VILLAGE OF WARREN

*Police - Fire - Federal*

Dance to Be Held at

C.I.O. LOCAL 205 HALL

VanDyke and Outer Drive Avenues

***SATURDAY, MAY 20, 1944***

Music by Maylen Warner

Floor Show

*Compliments Of*

# SUPERIOR TOOL & DIE CO.

**21535 Hoover Road**

# SPIRIT NO. 35

TOWNSHIP OF WARREN VILLAGE OF WARREN

## 1944

## FOREWORD

★This book is dedicated to the Citizens of Metropolitan Area who have helped make this Annual Book a success.

★We hope each individual member of The Metropolitan Clubs will try to serve his community to the best of his ability and carry out the Club motto: "Ever Ready; Ever Faithful," as a pledge of his affiliation with us.

★The publication Committee wishes to thank the advertisers and those who have helped us and we pledge ourselves to carry out forever the "SPIRIT" that our lives are dedicated to

PUBLIC SERVICE

---

**PUBLICATION COMMITTEE**

WILLIAM VAN HULLE, Chairman

JOSEPH SHARP, Assistant Chairman

CHESTER SKARUPSKI VERN LUMEX LAWRENCE DOLSEN

EARL HARTSIG JACK ECKSTEIN LEO ROTH

# PFEIFFER MACOMB DISTRIBUTORS

Distributors of

**PFEIFFER'S FAMOUS BEER**

and

**DREWRY'S BEER AND ALE**

Roseville 1340-1 28369 Gratiot

Roseville, Michigan

---

*Compliments Of*

# CHARLES L. PETCH

## TOOL AND DIE CO.

Mt. Clemens, Michigan

Centerlise 9093

## EVA'S PLACE

Beer - Wine - Liquor

•

20815 Van Dyke Ave.

BASE LINE, MICH.

## Frank S. Kroneck

REALTOR

Builder - Victory Gardens - Contractor

✶

23440 Van Dyke Ave. Phone: CE 1790

Van Dyke, Mich.

CHESTER SKARUPSKI
Captain—Fire Department
President

Phones:

Office, Center Line 9092 9½ Mile Road
Res., Center Line 2469-W

Two Blocks W. VanDyke

## Motor City Trailer Park

Edw. L. Penrod, Owner and Operator
Box K

VAN DYKE, MICHIGAN

**All Modern Improvements**

2 Service Buildings Municipal Sewers

Garden Space

Compliments of

## Pumphrey,s Milk Store

Eggs Butter Cheese
Dairy Products Groceries
Vegetables Fruits
Lunch Meats

21753 Van Dyke Baseline

Phone: Center Line 2482-W

# COMMITTEES

**WILLIAM VAN HULLE, Chairman**
**CHESTER SKARUPSKI, Co-Chairman**
**JOSEPH SHARP, Assistant Chairman**

**HONORARY CHAIRMEN:**

**Earl Tallman, Supervisor of Warren Township**
**John Streefkerk, President of the Village of Warren**

**PROGRAM COMMITTEE:** Vern Lumex, Chester Skarupski, Joseph Sharp, William Van Hulle

**DANCE COMMITTEE:** Lawrence Dolsen, Mike Helmlinger

**TICKET COMMITTEE:** Ralph Ruehle, Joseph Devoy

**FLOOR COMMITTEE:** Albert Carrier, Cecil Griffith

**ENTERTAINMENT COMMITTEE:** William Van Hulle, Chairman;Joe Sharp, Assistant Chairman; Mike Helmlinger, Vern Lumex, Jack Eckstien.


Compliments of

**GLADYS BAR**

**Van Dyke Near 11 Mile Road**

BEER — WINE — LIQUOR

**Phone C.L. 9002**

Compliments of

**Peerless Mfg. Company**

**3535 East Eight Mile Road**

**HAZEL PARK, MICHIGAN**

JAMES COVERT.

Compliments of

**PASTIME BAR**

CHOICE BEER, WINE AND LIQUOR

7580 Nine Mile Road Van Dyke, Mich.

**JOHNNIE'S and LUCILLE**

***Beer Barrel Tavern***

**26615 Ryan Rd., Near 11 Mile Rd.**

**JOHN FORTUNA, Prop.**

LAURENCE DOLSEN
Fire Department
First Vice President

ALBERT CARRIER
Police Department
Second Vice President

**LI - 1-9573**

**Hollywood Trailer Park**

**21908 Dequindre**
**Hazel Park, Michiagn**

**Detroit Water piped thruout Park**
**Electricity—Hot & Cold Showers**
**Laundry—All Modern Improvements**
**Sewers**
**Convenient to Hazel Park Shopping District**

Allen H. Parke, Prop.

Meet your friends at

**Shadyside Cafe**

Choice of Beer, Liquor and Wines

**23537 Van Dyke** **Van Dyke, Mich.**

A. C. Elwart, Prop.

PHONE: BUS. ROSEVILLE 9027
RES. ROSEVILLE 0317-W

# George Kochaniec

Hudson Dealer

REPAIRING

SUNOCO GAS—OIL

Kochaniec Sales & Service

23830 Reid Highway
at Schoenherr Rd.
E. DETROIT, MICH.

Compliments

of

# RITE BAR

Beer — Wines — Liquors

12407-11 East Eight Mile Road
Between M. 97 and Schoenherr Road

BASELINE

# Jos. Smyth

# ARCHITECT

Plans for Buildings of Any Size or Shape
Old or New

Res. 7089 Rivard

BASELINE, MICHIGAN

# North & Son

## Plumbing & Heating Supplies

Water Services & Sewers Installed
Stokers, Electric Pumps, Water Softeners

Phone Center Line 9175

FRANK'S GRILL

28453 Van Dyke, Just North of Tank Plant

WARREN TOWNSHIP

Sandwiches
and Soft Drinks

Winn Blue Inn

Meats & Groceries

27248 Van Dyke Ave. Center Line, Mich.

Phone 9062

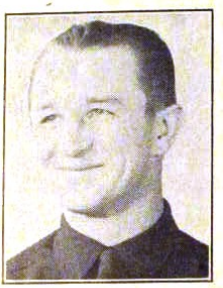

JOSEPH SHARP
Fire Department
Financial Secretary

RALPH RUEHLE
Fire Department
Treasurer

Otto Zimmerman
Sanitary Market

CHOICE MEATS AND SAUSAGES

—OUR OWN SPECIALS—

Home Made Sausage
Home Dressed Beef and Pork
WHOLESALE AND RETAIL
Dealers in Live Stock and Poultry

SHOP AND RESIDENCE PHONE 30

Reference: New Haven Savings Bank
Ullrich Savings Bank

MT. CLEMENS, MICH.

WALTER'S
COCKTAIL BAR

Imported & Domestic

WINE, LIQUOR, BEER

LUNCHES

22931 VAN DYKE

At Nine Mile Road

# LaCROIX & GROESBECK

FUNERAL DIRECTORS

MT. CLEMENS

PHONE: 6441

Phone Center Line 1700

# LIBERTY CLEANERS

TAILORS AND DYERS

25306 Van Dyke Center Line, Mich.

MAX REMSING, Prop.

# UTICA CO-OPERATIVE OIL & GAS CO.

SINCLAIR REFINING COMPANY

Oils and Gasoline

Wholesale and Retail J. V. Messmore, Mgr.

Phone Utica 5611

UTICA, MICHIGAN

Center Line 1284

# FATTORE COMPANY

Municipal Contractors

Sewers -:- Water Mains-:- Tunnels -:- Bridges

26056 Sherwood Avenue

Center Line, Michigan

## Hewitt Metal Corp.

•

Twelfth at Stanley

DETROIT

Compliments of

## Riverside Tool & Die Corp.

✶

241 St. Aubin

DETROIT, MICH.

Phone ME 2420

EARL HARTSIG
Fire Dept.
Recording Secretary

JOSEPH DEVOY
Fire Dept.
Sgt.-At-Arms


## Tony's Market

FORMERLY STELKE'S GENERAL STORE

Groceries, Meats, Fruits and Vegetables

23819 GROESBECK HWY.

Near Schoenherr

Phone: Roseville 0448-W

## VAN DYKE GRILL

Beer — Wine — Liquor

LUNCHES and SANDWICHES

23115 Van Dyke, 1 Block North of 9 Mile

Phone Center Line 9031

STANLEY KARCZEWSKI, Prop.

CHAS. BIELA, Mgr.

*Meet Your Members Here*

**Center Line Recreation**

★ ★

# MA ZOTTS BAR

WE SERVE LIGHT LUNCHES

Complete Soda Fountain Service

25325 Van Dyke

Phone 9009

CENTER LINE, MICH.

# SUPER TOOL COMPANY

Refractory Carbide Metals and Tools

TIPPED TOOLS ALL DESCRIPTIONS

21650 Hoover Road

ARlington 1500

DETROIT, MICH.

CARBIDE TIPPED PRODUCTION TOOLS

CARBIDE TIPPED MASONRY DRILLS

SUPER DENTO DIAMOND POINT PENETRATORS

SUPER DIAMOND WHEEL DRESSING TOOLS

Compliments of

**KETTLEWELL CO.**

**Tools—Dies—Jigs—Patterns**

●

**4714 Holcomb**

**DETROIT, MICH.**

**Phone IV 9514**

Compliments of

**RENSON TOOL CO.**

**Manufacturers of Precision Parts**

★

**15122 Mack Ave.**

**DETROIT, MICH.**

**Phone TU 10240**

SGT. ALFRED MALETTA
Police Dept.
Trustee

LEO W. ROTH
Fire Dept.
Trustee

**CENTERLINE 9185**

**ROY and FRANK**

**of the**

**SPORTSMEN ALIBI BAR**

**Always Your Friends**

**7266 E. 9 MILE ROAD**

**VAN DYKE, MICH.**

Compliments of

**AMERICAN VARIETY STORES CO.**

5c and 10c — $1.00 and up

**Van Dyke, Between 9 Mile and Dodge**

A Pleasant Place to Do All Your Shopping

Ask Anybody in Your Neighborhood

*Compliments of*

# Community Bank

★ ★

**Warren**

**Michigan**

*Compliments of*

# *Hovis Screwlock Co.*

**Van Dyke**

**Michigan**

Compliments of

# 48 CLUB

Beer, Wine, Liquor and Good Food

48 Lothrop Ave. Phone TR 29075

DETROIT

Compliments of

# REGAL THEATRE

ALWAYS THE BEST IN PICTURES

17617 Dequindre Phone TW 2-1021

DETROIT, MICH.

CHARLES CONSIGNEY
Fire Dept.
Trustee

TEXO TOOL &
MANUFACTURING CO.

Tools - Dies - Jigs - Fixtures - Welding
Production Work

Phone Twinbrook 1-0980
5445 East Eight Mile Road

VAN DYKE, MICHIGAN

# Remodel Your Home Now

No Down Payment—Up to 36 Months to Pay

Insulated Brick Siding

Asbestos Siding, Additions, Re-Roofing,
Attic Rooms

Lumber and Building Materials for every purpose
and purse.

Phone: Prospect 4121 and have our experienced men help
you plan your Remodeling Job.

# Hoover Lumber Co.

11500 E. 8 Mile Rd. at Hoover & Railroad
PR. 4121

## WARREN TOWNSHIP POLICE DEPARTMENT

There is a little spot on the map embodying the southwestern 36 square miles of Macomb County, which has grown to a large spot, adjoining the great metropolis of the city of Detroit.

The extent of our limits is enormous covering 36 square miles from the 8 Mile Road north to 14 Mile Road; with Dequindre Road dividing it on the west from Oakland County, reaching east to the city of East Detroit limits.

Within this spot is housed many vital defense plants. The largest being the Hudson Arsenal and the Chrysler Tank plant; also Dodge Bros. Truck plant, Carboloy Co., and nearly 100 other tool and machine shops. This spot is known as the Arsenal of the World.

Within the boundaries of this 36 square miles in the last year there has been nearly two and one-half million dollars worth of new homes and stores built with an increase of population that will reach about (40,000) forty thousand; which grew from 23,000; by Federal Tabulation in 1940.

Not so long ago Warren Township was a typical farming community in the suburbs of Detroit. Today, we take our place as the number one defense area. Due to our hard working and far sighted supervisor, Earl J. Tallman, who was instrumental in having installed a number of miles of sewer and water, it is recognized as one of the fastest growing townships in the United States.

For ages past, police protection has been on of the most vital responsibilities and important functions of any government. Looking to the future; realizing the value and importance of a locally organized and controlled police department with the township, Frank J. Wiegand, then supervisor in 1935 organized the first Warren Township Police Dept. with 2 regular and 2 part time men. The following year William F. (Bill) Strich succeeded Frank J. Wiegand as Township supervisor and at that time dispersed the local police department. It was turned over to the Sheriff's Dept. In 1941 Earl J. Tallman was elected supervisor. He immediately set about to re-organize the Warren Township Police Dept., to take care of the ever growing demands and urgent requirements of one of the fastest growing industrial and home owning centers in the whole United States. At the time of our 1941 second Annual Dance and up to July of 1942 there were 8 regular officers and 2 part time men; with William (Bill) Romano as chief. In July of 1942, William (Bill) Romano turned in his resignation to the Township board which was accepted and Bill returned to private business.

On August the 1st Vernon Lumex, your past president of Spirit No. 54 and incoming president of our newly organized Spirit No. 35 was appointed Police Commissioner of the Warren Township Police Dept., by the township board. Since that time there has been 5 regular police officers and one part time officer added, making a total of 13. They are as follows: Vernon Lumex, Commissioner; Anthony Winters, Detective; Sergeant Michael Helmlinger; Alfred Maletta; Edward Feleo; Patrolman Clarence Poikey, James Ryan, Albert Carrier, Harold Sherer, Vincent Romano, Walter Obee, Jesse Oguinn and Albert Gaskill.

The department started with one patrol car to which a radio was added later. Then about June 1st, 1941, a new Hudson ambulance equipped radio patrol car was added. Subsequently the radio efficiency was stepped up to a 2-way system where the cars cannot only be reached by radio through the Sheriff's office but can answer back, call in and communicate with each other. The next improvement which was completed in 1942, was the installation of a local transmitter station, which is in operation at this time. This is the greatest step forward in the line of efficiency than most people not familiar with police work can realize.

We have at this time 2 radio equipped cars, a new Ford has been added, the ambulance car shows 90,000 miles and since September we have put 24,000 miles on the new Ford.

Under the supervision of the supervisor, Earl J. Tallman and your able bodied Sheriff of Macomb County, Jacob F. Theut; and your commissioner, Vernon Lumex, they will will endeavor to build up the moral of the people and also the personnel and efficiency of the Warren Township Police Dept.

A year has passed and many things have happened in this department. Something new has been added. In the last year we have gotten rid of our old cars and 2 new Hudson 2-way radio equipped cars have been added. We have lost 4 men and added 2 new men.

Detective Anthony Winters joined the Armed Forces June 9, 1943. He is a Sergeant in the Military Police Criminal Investigation Section.

Patrolman James Ryan resigned for the purpose of taking over his new duties as Justice of the Peace of Warren Townsihp, July 4th, 1943, which office he still holds.

Patrolman Clarence Poikey resigned for the purpose of bettering himself with a more responsible position.

Patrolman Jesse Oguinn also resigned for a better position with the Greyhound Bus Company.

There has been added two patrolmen: Cettress J. Cole and Leonard Taszreak. Two very able bodie dmen.

Our department has decreased and our population increased.

## WARREN TOWNSHIP POLICE

Left to right, bottom row—Vincent Romano, Sergeant Alfred Malleto, Commissioner Vernon Lumex, Sergeant Edward Feleo, Sergeant M. E. Helmlinger.

Top row, left to right—Officers Harold Sherer, Russell Chase, Leonard Tasreak, Albert Gaskill, Albert Carrier, Walter Obee, C. J. Cole.


# L & L Manufacturing Co.

## 8088 EAST NINE MILE ROAD

## VAN DYKE, MICHIGAN

PHONE CENTELINE 1652

Tube Couplings  Hydraulic Accessories  Screw Machine Products

# WARREN TOWNSHIP POLICE

Left to right, bottom row—Vincent Romano, Sergeant Alfred Malleto, Commissioner Vernon Lumex, Sergeant Edward Feleo, Sergeant M. E. Helmlinger.

Top row, left to right—Officers Harold Sherer, Russell Chase, Leonard Tasreak, Albert Gaskill, Albert Carrier, Walter Obee, C. J. Cole.

## WARREN TOWNSHIP—REGULAR FIREMEN

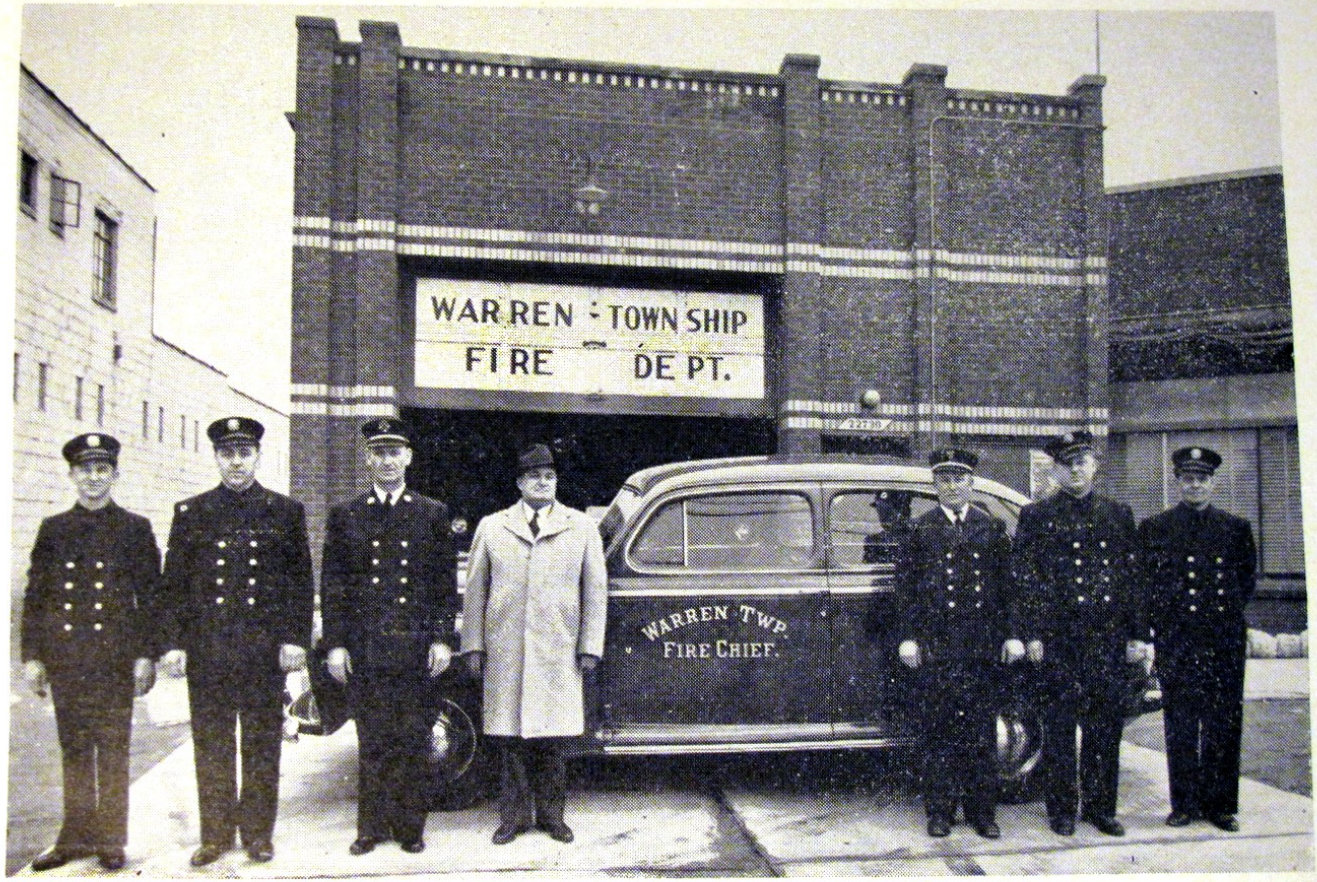


Left to Right: Joseph Sharp; Earl Hartsig; Chief, William Van Hulle; Supervisor, Earl Tallman; Capt. Chester Skarupski; Lawrence Dolsen; Charles Consigney.

## WARREN VILLAGE FIRE DEPARTMENT

Front Row, left to right: Leo W. Roth, John M. Taylor, George F. Shoop, Chief; Ernest J. Steffens, Don H. Cockerline, Floyd L. Rickabush.
Back Row, left to right: Clifford R. Cockerline, Merton A. Lyons, Raymond S. Lutz, Jack Eckstein.

SGT. EDWARD FELEO
Police Dept.

SGT. ALFRED MALETTA
Police Dept.

## MEMBERS OF WARREN TOWNSHIP FIRE DEPARTMENT

EARL HARTSIG

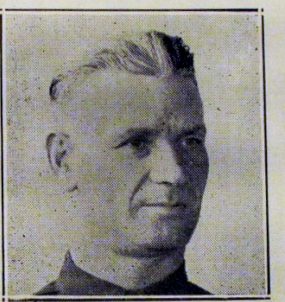

WM. VAN HULLE
Chief of Warren Township
Fire Department

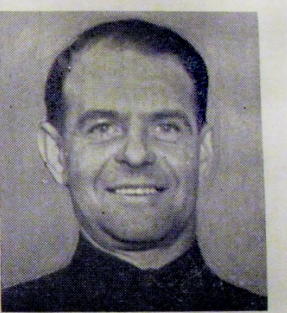

CHARLES CONSIGNEY

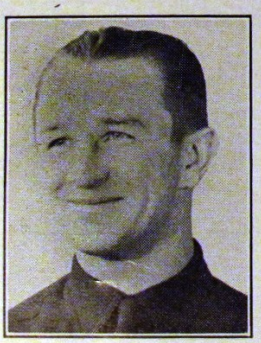

JOSEPH SHARP

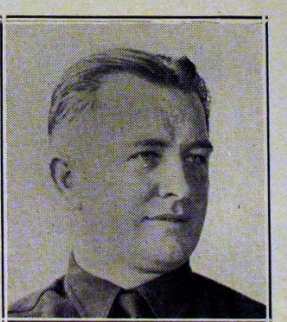

CHESTER SKARUPSKI
Capt. Warren Township
Fire Department

LAWRENCE DOLSEN

## BASELINE POST OFFICE

Left to right: Marie Hill, Julia Brewer, Joyce Clark, Postmaster George Siagkris, Rosemary Robidue, and Rose Slone.

## WARREN TOWNSHIP

L. to R. Fire Chief William Van Hulle—Supervisor Earl Tallman—Captain Chester Skarupski.

## LADIES' AUXILIARY, SPIRIT NO. 35

Left to right, front row: Stella Van Hulle, Muriel Sharp, Eileen Consigney, Pauline Dolsen, and Lillian Consigney. Second row: Eva Hartsig, Angeline Tack, Julia Siagkris, Alberta Fickle, Elizabeth Skarupski, Florence Knapp and Ina Trask.
Back row: Margaret Griffith, Margaret Moran, Lucille Rowe, Pauline Hibbs, Risa Leonhardt and Ethel Radunko.

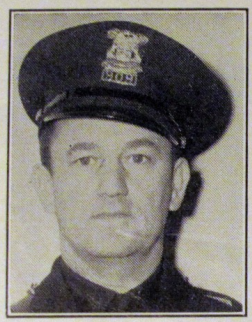

MICHAEL HELMINGER
Police Chief
Warren Village

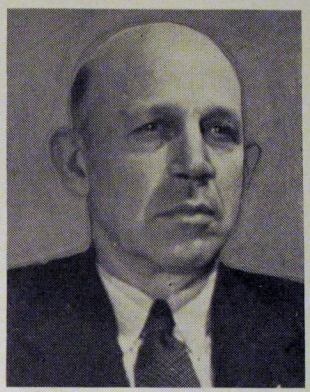

GEORGE SHOOP
Fire Chief Warren Village

Centerline 1102 E-Z Credit Terms

Motor City

BLAZER
Auto Supply

U. S. POST OFFICE, VAN DYKE, MICHIGAN, 1943

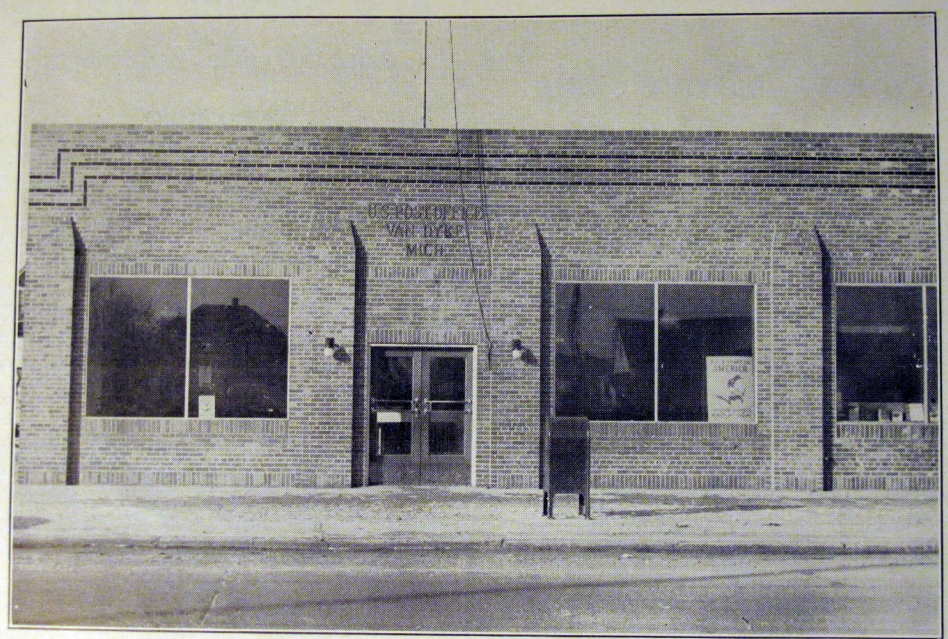


20th CENTURY

SLOCUM 4780

**Sam Says: "Buy War Bonds, then Buy My Spaghetti, both Are Good."**

For a Satisfying Meal, Visit

# Singing Sam's

# LONE TREE GRILL

Featuring Singing Sam's Famous Italian Spaghetti
Also T-Bone Steaks, Fried Chicken (Southern Style)

**Famous All Over Detroit as**
**"ITALIAN SINGING SAM"**

**Help Wanted Weekends, Good Wages.**
**—Sam Bologna, Prop.**

**● We Take Telephone Orders—Prompt Service**

## Call Center Line 9008

**5649 E. 8 Mile Road, Between Ryan & Mound Rds.**

Compliments of

**Michigan Animal Food Supplies**

★

CENTER LINE,

MICHIGAN

Compliments of

**Colombo's Bar**

Beer Wine Liquor

.oOo.

Phone Roseville 9249 24443 Gratiot Ave.

EAST DETROIT

# *Thank You*

May we extend our thanks to all our advertisers who have been so very helpful and generous in their efforts to make this annual Program a great success.

**Metropolitan Club of America, Spirit No. 35**

**Township Village of Warren**

Compliments of

**WEEKS Lumber & Coal Co.**

6400 E. DAVISON, DETROIT

—also—

WARREN, MICHIGAN

YOUR VOTE APPRECIATED—

REPUBLICAN CANDIDATE

—FOR STATE REPRESENTATIVE

District No. 2

***Walter C. Steffens***

Left to Right: Joseph Sharp; Earl Hartsig; Chief, William Van Hulle; Supervisor, Earl Tallman; Capt. Chester Skarupski; Lawrence Dolsen; Charles Consigney.

REAL ESTATE FARMS

**William G. Kew**

=★=

**7195 East 8 Mile Road**

**20555 Syracuse**

**TW. 1-6154**

COUNTRY HOMES F. H. A. HOMES

***LAWSON***

***Funeral Home***

**7600 Cadillac**

A Service of Refinement at Very Low Cost

Ambulance Service
Day and Night

**Center Line 2038R**

Beautiful

CLUB

ROYALE

presents

Detroit's finest food . . .
Top-light entertainment by the
country's brightest stars . . . toe-
tickling music by excellent
orchestras

COMPLETE DINNER SHOW
No cover except Sat. and Sun.

**GRATIOT at EIGHT MILE**
**PROSPECT 1666-7**

Compliments of

# SIEWEK TOOL

## Division of Domestic Industries, Inc.

**FERNDALE**

Compliments of

**W. E. Warner & Sons**

**ALGONAC**

**Michigan**

**JOHN'S BAR**

John R and 12 Mile Road

Beer — Wine — Liquor

Phone Li 1-9397 **ROYAL OAK**

VERN LUMEX
Police Commissioner
Warren Township

**George H. Shook**

CONTRACT HAULING

For Frankenmuth Brewery Company

★

**19715 Yacama** **Phone To 68494**

**DETROIT, MICH.**

Compliments

of

**HOWARD R. CARROLL**

(Present State Representative)

**Candidate for**

**CIRCUIT JUDGE**

## HISTORY OF VILLAGE OF WARREN FIRE DEPARTMENT

Village of Warren is one of the oldest Communities in Macomb County. First known as Beebe's Corners but since incorporated as a Village in 1893 it has been known as the Village of Warren.

One of this thriving village's most important organizations is its fire department, which has been fighting fires in the village and surrounding territory since its organization April 4, 1926. The fire department is the oldest organization in Warren Township. George Shoop is now chief of the fire department.

Seven of its present members were listed on the charter roll of the department and have served continuously ever since. They include the following members: Leo Roth, N. D. Eckstein, Floyd Rickabush, Peter Trombly, Ernie Steffens, Ray Lutz and Merton Lyons. Other members of the department at present are Harold Squier, John Taylor, Don Cockerline and Howard Lyons.

The Fire Department now serves the Northern part of Warren Township as well as the Village of Warren.

When the Department was first organized it secured a Model T chassis and equipped it for fire fighting purposes and then later added another Model T which was used for chemicals only but as time progressed and in keeping with the progress of the community a new Ford V-8 truck was purchased and this unit carries a 350-gallon tank which is used as a booster tank as is used for small fires, while the truck is large enough to carry 2500 feet of hose as well as the necessary ladders, hand extinguishers, axes and other equipment. The truck also has a suction pump for fighting fires where it is necessary to fight fires by pumping out of wells or ditches and the Department feels itself capable of extinguishing any normal fire which breaks out in its territory. The Department also stands ready to assist its neighbor department in case of an emergency.


# New Garfield Recreation

## *4472 Chene Street*

**1 Block North of Canfield**

20 Brunswick Alleys—On Two Floors

Open Bowling Every Day — Also Saturdays
and Sundays — Ladies Invited

**PHIL COPOTAIA** **Props.** **FRANK SANZICA**

Front Row, left to right: Leo W. Roth, John M. T aylor, George F. Shoop, Chief; Ernest J. Steffens, Don H. Cockerline, Floyd L. Rickabush.
Back Row, left to right: Clifford R. Cockerline, Merton A. Lyons, Raymond S. Lutz, Jack Eckstein.

**Sabiston Fuel & Supply Co.**

**11503 E. 8 Mile Road**

**Corner Hoover**

COMPLETE LINE OF BUILDER'S SUPPLIES

ROAD GRAVEL SEWER CROCK

**AR. 2500**

Compliments of

**BROWN BROS. DAIRY BAR**

★

**24649 Van Dyke** **Phone Center Line 9043**

**CENTER LINE**

Compliments of

**Warren Co-operative Co.**

WARREN

MICHIGAN

Compliments of

**E. C. NOLAN & SON**

CONTRACTOR

CENTER LINE

Phone C.L. 1082

Compliments of

**American Cutter & Engineeing Corp.**

WARREN

MICHIGAN

Compliments of

***GAIL Jewelry Co.***

22910 JOHN R

HAZEL PARK, MICH.

LL 2-2740

## WARREN TOWNSHIP BOARD

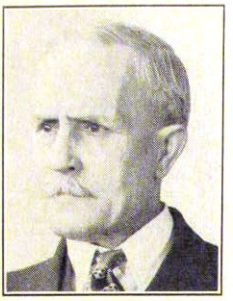

FRANK WIEGAND
Treasurer

EARL TALLMAN
Supervisor

WM. LAWSON
Clerk

FRANK ZAGAISKI
Justice of the Peace

EDWARD J. KENNEY
Justice of the Peace

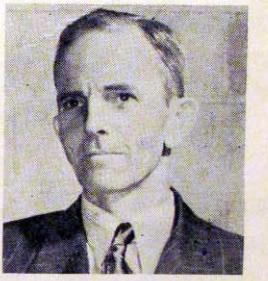

JAMES RYAN
Justice of the Peace


**Hines Cabinet Shop**

**5411 E. 8 Mile Rd.**

**Industrial Woodwork**
**Cabinet Making**
**Furniture Repair**

**BASELINE**

**C. L. 9013**

**JOSEPH DE LA MIELLEURE**

Member of
This Community for 25 Years

★ ★

Now Operating the Newly Opened

**VICTORY INN**

**Cor. 12 Mile and Mound Roads**
**WARREN, MICH.**

Compliments of

*Gethsemane*

*Cemetery*

LOUIS C. KNOP, Supt.

10681 Gratiot Ave. Detroit

PLaza 0040

**McCURDY COAL & SUPPLY CO.**

Detroit's Most Particular Coal Dealer

45 UNION DRIVERS TO SERVE YOU

o×O×o

**HOOVER ROAD YARD**
**ARlington 1600**

**AMERICAN**
**Ho 6636**
**ROSEVILLE 1-0220**

*QUALITY*

**Automatic Screw**
**Machine**
**Products**

**LOWRY & CROSS**

**29**
**E. Eighth Mile Rd.**
**Hazel Park**

Compliments of

**Guardian Steel Co.**

**Phone** **11675 E. Eight Mile Road**

**Arlington** **DETROIT**

**1100**

# WARREN VILLAGE COMMISSION

MERTON LYONS
Clerk

JOHN STREEFKERK
President

RAYMOND LUTZ
Treasurer

JACK ECKSTEIN
Commissioner

OSCAR BUSCH
Commissioner

OTTO ROWALT
Commissioner

ELMER SCHUSTER
Commissioner

HERBERT
SCHMIDT
Commissioner

MARLOW
Commissioner

*Compliments of*

# PACKERS OUTLET, Inc.

---

# VELLA and MANCINI

*Contractors*

**8091 - E. 8 Mile Road**

**BASELINE, MICHIGAN**

**Phone Slocum 3487**

Chief Michael Helmlinger—Officer Albert Carrier

**Telephone Arlington 8000**

Compliments of

# Dalzen Tool & Manufacturing Co.

DESIGNERS AND BUILDERS OF
SPECIAL TOOLS -:- BROACHES -:- MACHINERY
THREAD GRINDING MACHINES -:- THREAD GROUND PARTS

★ ★

**12255 East Eight Mile Road**

**DETROIT**

Phone
9078

# *Hank and Ed's*

ROAST BEEF

BEER WINE LIQUOR

25615 Van Dyke Road

CENTER LINE

# Joseph F. Temrowski

*Real Estate Exchange*

Complete Real Estate Service

=★=

5039 McDougall

Phone

Plaza 5100 Detroit

# Eclipse Counterbore Company

**Manufacturers of Fine Cutting Tools**

=★=

HIGH SPEED STEEL AND
TUNGSTEN CARBIDE—
COUNTERBORES
COUNTERSINKS
BACK SPOTFACERS
TWO-PIECE CORE DRILLS
INSERTED BLADE CUTTERS
MULTI-DIAMETER CUTTERS
SPECIAL DESIGNED TOOLS

**7410-30 St. Aubin Ave.**
**DETROIT**

**1600 Bonner Ave.**
**FERNDALE**

**Phone**
**Center Line 1770**

**New and Used Cars**

Compliments of

# Grissom Motor Sales

**DODGE AND PLYMOUTH**

**Sales and Service**

.oOo.

**Used Cars Wanted**

**25051 Van Dyke Ave.**
**At Ten Mile Road**

## MEMBERS OF WARREN TOWNSHIP FIRE DEPARTMENT

EARL HARTSIG

WM. VAN HULLE
Chief of Warren Township
Fire Department

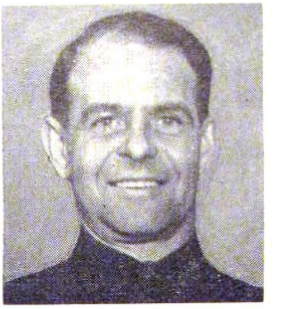

CHARLES CONSIGNEY

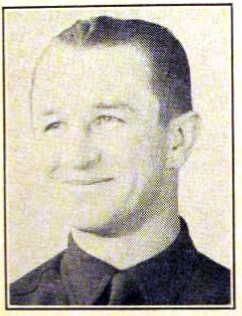

JOSEPH SHARP

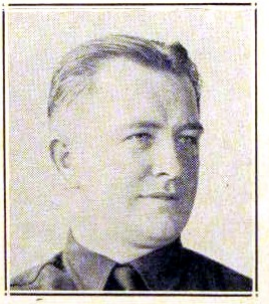

CHESTER SKARUPSKI
Capt. Warren Township
Fire Department

LAWRENCE DOLSEN


Compliments of

***Stanley J. Guzdial***

**Flower & Shrub Grower**

**Dodge at Van Dyke**

Phone: Center Line 1186

**ACCESSORY DIE & TOOL CO.**

Impression Die Specialists

**TOOLS • JIGS • FIXTURES**

★ ★

**Telephone Oldham 8840**
**6737 East Eight Mile Road**
**BASE LINE, MICHIGAN**

*Compliments of*

# *Judge Alton H. Noe*

**Mt. Clemens** **Macomb County**

**MICHIGAN**

Compliments of

## Westool Mfg. Co.

Tools, Dies, Jigs and Fixtures

Gauges and Special Machine Work

=★=

**9030 Lumpkin**

**DETROIT**

**Phone MA. 3600**

Compliments of

## GARGARO COMPANY, Inc.

**DETROIT**

Compliments of

**FOLEY & BEARDSLEE**

**Sand and Gravel**

★

Phone Pontiac 3-1655 CLARKSTON

Compliments of

**WILLIAM MOORS**

Concrete Products

o×O×o

Phone Roseville 1177 FRASER, MICHIGAN

SGT. EDWARD FELEO
Police Dept.

SGT. ALFRED MALETTA
Police Dept.

Compliments of

Phone 2188

**Martin's Lines, Inc.**

Buy Another War Bond

205 N. Troy St.
ROYAL OAK

Phone 3661

***Arsenal Chevrolet***

***Sales and Service***

Specializing in Brakes
General Overhauling All
Make Cars and Trucks

WARREN, MICHIGAN

# FIREMEN,
# POLICEMEN,
# COAST GUARD MEN,
# POSTAL SERVICE MEN,
# BROTHERS IN CIVIL SERVICE

Confidentially . . .

Just what are you getting out of your position in life?
How about your Social Environment?
How about your working conditions?

No Matter . . .
Whatever They Are—THEY CAN BE MADE BETTER.
Better for YOURSELF and the COMMUNITY in which you live.

How ? ? ? . . .

By Organizing in your city, a METROPOLITAN CLUB.

Alright . . .

Are you satisfied with your present status or are you actually interested in the Betterment of Things?
The extent of your interest can best be shown by your making a request—
NOW—for additional information regarding this wonderful organization, composed of Civil Service Men.

Several Thousand Members in Michigan
Already . . .

Enjoying the fruits of the efforts of the organization.
Greater co-operation between the different branches of Service.
Better working conditions.
Increased Social Activities.
Deeper interest in Community Welfare.
Protection and Self-Preservation through Organization.

Confidentially . . .

Just how much are you interested? ? ? ?

For Further Information Write to

## Organization Committee of Spirit No. 35

WARREN TOWNSHIP FIRE DEPT.
22730 VAN DYKE - VAN DYKE, MICH.

Left to right: Marie Hill, Julia Brewer, Joyce Clark, Postmaster George Siagkris, Rosemary Robidue, and Rose Slone.

*Compliments of*

# STEFFENS

## COAL and LUMBER

★ ★

Phone Roseville 0046

**Fraser, Michigan**

Compliments of

# DIVCO CORPORATION

*22000 Hoover Road*

*WARREN TOWNSHIP*

---

Compliments of

# Frank J. Knight Co.

GENERAL CONTRACTORS

TRANSIT MIXED CONCRETE

23845 Sherwood Ave.

Center Line 1788

Slocum 6390-6391

Center Line, Michigan

L. to R. Fire Chief William Van Hulle—Supervisor Earl Tallman—Captain Chester Skarupski.

Compliments of

Sav-way INDUSTRIES
★ Machine Tool Division ★
4875 EAST EIGHT MILE · DETROIT, MICHIGAN

# *WEDDEL*
*and*
# *KERN*

HI-SPEED GAS AND OIL

DAY AND NIGHT TOWING SERVICE

★

**Center Line 9045** **Nights 1136-W**

**24935 Van Dyke Avenue**

WHEN IN EAST DETROIT

# STOP AT CHICK'S BARBECUE

**22412 GRATIOT**

**Roseville 9049**

# KEWEENAW INN

CAFETERIA

BUY WAR SAVINGS STAMPS HERE

Fine Foods - Liquors - Beer

Your Patronage Always Appreciated

**Phones: 9177 — 2050** **Centerline, Michigan**

**21603 Mound Road, Opp. Dodge Truck Plant**

**PHONES:**
**ELmhurst 6782**
**ELmhurst 6783**

# West Manufacturing Co.

● SPECIAL TOOLS ● FIXTURES

● GENERAL MACHINE WORK

.oOo.

**1305 East Eight Mile Road**

**HAZEL PARK** **MICHIGAN**

## LADIES' AUXILIARY, SPIRIT NO. 35

Left to right, front row: Stella Van Hulle, Muriel Sharp, Eileen Consigney, Pauline Dolsen, and Lillian Consigney. Second row: Eva Hartsig, Angeline Tack, Julia Siagkris, Alberta Fickle, Elizabeth Skarupski, Florence Knapp and Ina Trask.
Back row: Margaret Griffith, Margaret Moran, Lucille Rowe, Pauline Hibbs, Risa Leonhardt and Ethel Radunko.


# BEA'S GRILL

*25046 Van Dyke*

**CENTER LINE**

Open 24 Hours

Specialize in Noonday Lunches

Compliments of

H. A.
Smith Warehouse

FOOD MARKETS

Compliments of

**Dasco Products Co.**

15913 Ethelyn Court

EAST DETROIT

W. B. Hughes, Pres.

B. V. Hughes
Sec'y and
Trea.

Phone
9365

**Endres & Burt**

Truck and Farm Tractor Repairs
Genuine International Parts

357 N. Gratiot
MT. CLEMENS

Compliments of

I. RUBIN

Macomb County Distributor of
Stroh's Beer

MT. CLEMENS

Phone
2871

**Dr. John VanDyke**

Veterinary Surgeon
HORSES — CATTLE — HOGS

NEW HAVEN, MICH.

Residence
Phone
68

Compliments
of

**Hitching Post Inn**

Tony—Georgie
Beer — Wine — Liquor

11203 E. 8 Mile Rd.
BASELINE
Phone: Center Line 9064

# PULLMAN DINER

BEST FOOD & QUICK SERVICE

23038 Van Dyke

VAN DYKE

Phone: C. L. 9082

# CASINO BAR

Joseph Ptaszek, Prop.

BEER — WINE — LIQUORS

21736 Van Dyke

Near Chalmers

Van Dyke, Mich.

Centerline 9163

MICHAEL HELMINGER
Police Chief
Warren Village

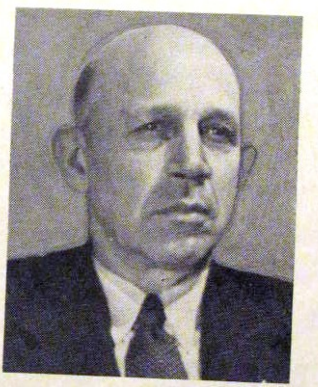

GEORGE SHOOP
Fire Chief Warren Village


Centerline 1102

E-Z Credit Terms

# Motor City Credit Jewelry Co.

WATCHES -:- DIAMONDS

Complete Optical Department

22900 Van Dyke

Van Dyke, Mich.

# BLAZER Auto Supply

Full Line of Standard Products
FIRESTONE DISTRIBUTOR
Standard Lubrication
Batteries and Auto Supplies

21708 Van Dyke

Centerline 1290-W

OL. 8270

VAN DYKE, MICH.

# *Active Metropolitan Clubs*

2 Grand Rapids
3 Highland Park
4 Hamtramck
5 Muskegon
6 Pontiac
7 Saginaw
8 Mount Clemens
9 Birmingham
10 Bay City
11 Lansing
12 Kalamazoo
13 Jackson
14 River Rouge
15 Cadillac
16 Ecorse
17 Flint
18 Owosso
19 Albion
20 Grosse Pointe
21 Battle Creek
22 Royal Oak
23 Sturgis
24 Benton Harbor
25 Algonac
26 Allegan
27 Whitehall
28 Dearborn
29 South Haven
30 Lincoln Park
31 Ypsilanti
32 Holland-Zeeland
33 East Detroit
34 Redford Township
35 Warren Township
36 Ferndale
37 Melvindale
38 Battle Creek Twp.
39 Fremont
40 Big Rapid
43 Three Rivers
46 Muskegon Heights
47 Grand Haven
49 Roseville
54 Centerline
55 Elkhart, Ind.
56 Niles-Dowagiac
57 Rochester, Ind.

PEP UP AT OUR BAR

**CLEM'S BAR**

**23156 Van Dyke Ave.**
**Two Blocks North of Nine Mile Road**
**Phone Center Line 9085**

MEET YOUR FRIENDS HERE

KLEMENS BETKOWSKI

**MICKEY'S SERVICE**

**HI-SPEED GAS AND OILS**

**8 Mile Road & Van Dyke**

VULCANIZING

BATTERIES CHARGED IN YOUR CAR

Gas Sale Hours Are Open for Your Convenience

**Phone Center Line 9191**

# *Men In the Armed Service*

CPL. JOSEPH A. FRAZIER
36129271
-- U. S. Army Air Force
80th Air Base and Air Base Sqrdn.
Enid A. A. F.
Enid, Okla.
Oct. 9, 1941

PVT. WILLIAM RETCHIE
36854519
Co. A 1897. Engr. Avn. Br.
A. P. O. 9543
c/o Postmaster
San Francisco, California

SGT. ANTHONY F. WINTERS
Left for the service—June 9, 1943
Fort Custer and Camp McCoy,
Wisconsin
Sent across Feb. 12, 1944
Military Police,
Criminal Investigation Sec.
17th M. P. C. I. S., 18th Dist.
S. B. S., A. P. O. 519, U. S. Army
c/o Postmaster, N. Y., N. Y.

SGT. DONALD COCKERLINE
Overseas
Address Unknown

EDWARD C. CONSIGNEY
Co. 9-45, Sect. 1
N. T. S. (F. C. R.)
Lauderdale Beach Hotel
Ft. Lauderdale, Florida

## THE FOLLOWING BROTHERS PASSED AWAY DURING THE YEAR 1943.

| | Member | Department | Spirit | Died |
|---|---|---|---|---|
| 1 | Harry A. Anderson | Policeman | 10 Bay City | 1-25-43 |
| 2 | Thomas M. Long | Fireman | 15 Cadillac | 2-16 |
| 3 | Charles Warren | Policeman | 3 Highland Park | 2-5 |
| 4 | Louis A. Villaire | Fireman | 10 Bay City | 2-22 |
| 5 | Frank J. Dahn | Federal | 23 Sturgis | 3-10 |
| 6 | Frank E. Beach | Federal | 6 Pontiac | 3-13 |
| 7 | Chart S. Owen | Fireman | 21 Battle Creek | 3-15 |
| 8 | Peter Stock | Policeman | 4 Hamtramck | 3-23 |
| 9 | Adolph Kerkau | Fireman | 10 Bay City | 3-23 |
| 10 | Harry C. Crumb | Fireman | 10 Bay City | 3-28 |
| 11 | William Newman | Fireman | 11 Lansing | 3-31 |
| 12 | Rudy Welch | Fireman | 29 South Haven | 5-7 |
| 13 | Fred Klein | Policeman | 7 Saginaw | 5-17 |
| 14 | William F. Funnell | Fireman | 29 South Haven | 5-31 |
| 15 | Thomas Wiley | Policeman | 6 Pontiac | 6-2 |
| 16 | Fred Cole | Federal | 21 Battle Creek | 5-20 |
| 17 | Richard Deurloo | Fireman | 2 Grand Rapids | 3-27 |
| 18 | Myron Lynch | Federal | 2 Grand Rapids | 6-25 |
| 19 | Edward M. Cosgrove | Federal | 7 Saginaw | 6-22 |
| 20 | Fred Pretti | Fireman | 17 Flint | 8-4 |
| 21 | Matthew Fischer | Policeman | 12 Kalamazoo | 8-3 |
| 22 | Louis Repkie | Fireman | 10 Bay City | 9-25 |
| 23 | Benjamin Emaus | Fireman | 2 Grand Rapids | 7-27 |
| 24 | John Hessler | Policeman | 16 Ecorse | 8-12 |
| 25 | Arthur Hintz | Policeman | 8 Mt. Clemens | 7-23 |
| 26 | Harry L. Davis | Policeman | 21 Battle Creek | 8-25 |
| 27 | Anthony A. Stanko | Fireman | 2 Grand Rapids | 9-2 |
| 28 | Willis Baker | Fireman | 2 Grand Rapids | 9-2 |
| 29 | William Vickery | Fireman | 12 Kalamazoo | 8-30 |
| 30 | Edward Ruhlig | Federal | 10 Bay City | 8-29 |
| 31 | John E. Spink | Federal | 24 Benton Harbor | 9-20 |
| 32 | Fred Wesby | Policeman | 28 Dearborn | 10-16 |
| 33 | Clarence Anderson | Fireman | 5 Muskegon | 10-27 |
| 34 | Lewis A. Coleman | Fireman | 2 Grand Rapids | 11-24 |
| 35 | Ernest E. Dorsey | Policeman | 33 East Detroit | 11-21 |
| 36 | Charles Baumgartner | Policeman | 7 Saginaw | 12-17 |
| 37 | Lester Brewer | Fireman | 21 Battle Creek | 12-14 |
| 38 | Samuel L. McCready | Fireman | 36 Ferndale | 12-24 |


**SMITTY'S BAR**

21231 Mound Rd. Phone Center Line 9040

BASE LINE, MICH.

★

FINE FOODS

BEER — WINE — LIQUOR

SANDWICHES — MEALS

Opposite Rotary Electric Steel Plant

OL. 5400-5401

**INDEX DIE & ENGINEERING CO.**

TOOLS - DIES - JIGS - FIXTURES

EXPERIMENTAL WORK

•

7065 E. 8 Mile Rd.

BASELINE, MICH.

U. S. POST OFFICE, VAN DYKE, MICHIGAN, 1943

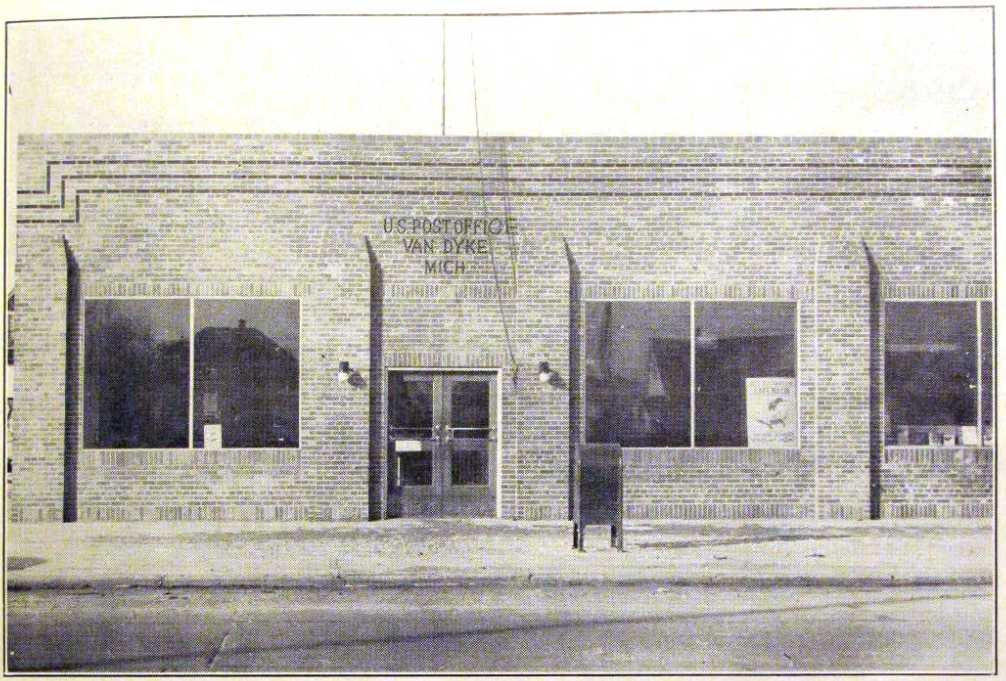



# 20th CENTURY BAR

BEER — WINE — LIQUOR

Macomb County's Nite Spot

22760 Van Dyke Near Nine Mile Road

Telephone Center Line 9047

L. J. MIESZCZYNSKI, Prop.

SLOCUM 4780

# PARSONS - MERRITT COMPANY

Dies - Fixtures and Special Machinery

8129 E. Nine-Mile Rd. Near Van Dyke

VAN DYKE, MICHIGAN

Compliments of

## Shady Grove Bar

BEER, WINE and LIQUOR

LI. 19325 26620 Dequindre

Frank Rintz, Prop.

WARREN TOWNSHIP

## Al's Service Station

MOBILGAS - OILS - ACCESSORIES

Battery Service

New & Used Batteries

7207 E. 8 MILE ROAD

Base Line, Mich.

Phone 9334

## PALM CAFE

Beer Wine Liquor

Game Dinner Our Specialty

FINE FOODS

Mt. Clemens 14 Court St.

## Christ Schmid Bar

LIQUOR - BEER - WINE

BEST PLACE IN TOWN

23231 Van Dyke Ave.

VAN DYKE, MICH.

"Come Up and' See Me Sometime"

PHONE C. L. 9149 BUNNY ISAACS, Prop.

## Ted's Virginia Bar-B-Q

WE SPECIALIZE IN BAR-B-Q RIBS

SOUTHERN FRIED CHICKEN

"All Our Food Is Tasty"

22119 Van Dyke Van Dyke, Mich.

## Priehs Sales Co.

Official AAA Service

G. M. C. Trucks

Cadillac—Buick—Pontiac

103 Macomb Street

Phones 4543—5011

MT. CLEMNS

# METROPOLITAN CLUB

*MEMBERS ARE*

## POLICE - FIRE - FEDERAL EMPLOYEES

Consisting Entirely of Uniformed Men—Forty-nine Spirits in' Michigan and Indiana—Only Organization of Its Kind in America—CHARITY THE FIRST THOUGHT . . . . ALWAYS LENDING A HELPING HAND

- *Non Political*
- *Public Spirited*
- *Ready When Needed*
- *Trained in Their Calling*
- *Lives Ready to Sacrifice*
- *Our Duty is to the Public*
- *All for One, and One for All*
- *Interested in Your Safety - Protection - Convenience*

**Uniformed Men . . . Why Not Be a Member!**

# METROPOLITAN CLUB

Compliments of

## MARINER'S BOAT CLUB

BEER —— WINE —— LIQUOR
AND DINNERS SERVED

=××=

**6440 N. River Road**
**Mt. Clemens, Mich.**

**Phone: 7271**

WM. J. MURRAY, Secretary-Treasurer

ELMER ERV

## DAD'S
## RUSTIC RESTAURANT

FINE FOODS — LIQUORS, WINES, BEER

**86-88 Macomb Street** **Phone 9134**

**MT. CLEMENS, MICH.**

## GLEFKE CO.

**ROOFERS**

Sheet Metal — Air Conditioning

•••

**Phone 5712**

**MT. CLEMENS**

## WOLCOTT'S MILLS

FLOUR, FEED AND GRAIN

-::-

**Telephone and Telegraph Address**

**NEW HAVEN, MICHIGAN**

**RAY CENTRE, MICH.** **ROMEO, MICH.**

## LOUIS MARSACK
## Washed Sand and Gravel

★ ★

**Telephones**

**14 Mile Road Pit 7055**

**Residence 5970**

**R.F.D. No. 6** **Mt. Clemens, Mich.**

## CHIEF WILD WOLF

Manufacturer of Genuine Old Indian Remedies
Made from roots, herbs barks, berries and flowers.
Medicinal oils, compounded from minerals, plants,
animals and reptiles.

## CHIEF WILD WOLF Manufacturer

**Over 100 Years of Service**

**Office and Store—7037 E. 8 Mile Rd.**

**BASELINE, MICH.**

**P. O. Box 556**

**Open Daily: 1 P. M. to 8 P. M. except Wednesday, Sunday and Holidays—1 P. M. to 5 P. M.**

Compliments of

*Wayne Die & Engineering Co.*

★

21500 Hoover Road

WARREN TOWNSHIP

Sam Says: "Buy War Bonds, then Buy My Spaghetti, both Are Good."

For a Satisfying Meal, Visit

**Singing Sam's**

**LONE TREE GRILL**

Featuring Singing Sam's Famous Italian Spaghetti
Also T-Bone Steaks, Fried Chicken (Southern Style)
Famous All Over Detroit as
"ITALIAN SINGING SAM"
Help Wanted Weekends, Good Wages.
—Sam Bologna, Prop.

● We Take Telephone Orders—Prompt Service

**Call Center Line 9008**

5649 E. 8 Mile Road, Between Ryan & Mound Rds.

Compliments of

**INTRICATE TOOL & GAGE CO.**

=★=

24400 Mound Road

Phone PL 9090

CENTER LINE, MICHIGAN

Compliments of

**ROLLS ROYCE Inc.**

=★=

14471 Livernois

Phone UN-3-9300

DETROIT

# LaPointe and Co.

Distributors of

GOEBEL BEER

——The Best——

Phone 5971

80 Court St.
Mt. Clemens

Compliments of

# MT. CLEMENS DAIRY

SEE US FOR YOUR FAVORITE

ICE CREAM

Phone 2571

# SHELL OIL CO., Inc.

**G. C. Frohm Sons**

DISTRIBUTORS

Phone 4071

363 NORTH GRATIOT

Mt. Clemens, Michigan

Compliments of

# Dr. R. W. ULRICH

Compliments of

# Macomb Ice Service Company

Artificial Ice

Refrigerated
Food Lockers

25 Pine Street

Phone
2012

Mt. Clemens

Compliments of

# Rose's Tavern

BEER—WINE

GOOD EATS

Phone 9263

21665 Grosbeck Hwy.

ROSEVILLE

Compliments of

# Roxy Riding Academy

3061 Chicago Road

WARREN, MICHIGAN

Phone 2761

# WOHLFAHRT
## ENGINEERING

25205 Ryan Road

CENTER LINE, MICHIGAN

Fred Wohlfahrt

Center Line 2277

Designers & Manufacturers of

SPECIAL MACHINES AND

PRECISION PARTS

C. L. 9050
Office

C. L. 1131-M
Res.

## Jackson's Trailer Camp

MODERN

Bus Service • Reasonable Rates

**1½ Miles From City Limits**

**2 Blocks West Van Dyke At 9½ Mile Road**

Res. Phone
Center Line 1273-M

Office Phone
Center Line 1772

## Dr. Edward W. Kenny

CHIROPRACTOR

7536 Cadillac

22650 Van Dyke Ave.

Compliments of

**Phone
8781**

## EARLE M. FRENCH

**Attorney at Law**

**MT. CLEMENS, MICH.**

## LEO'S BAR

Macomb County's Finest Cocktail Lounge

**3015 E. 8 Mile Rd., Between Ryan and Dequindre**

W. STACY, Prop.

## DETROIT PLASTIC ENGINEERING CO.

**TOOLS - DIES - FIXTURES -
SCREW MACHINE & TOOL PRODUCTION
THREAD ROLLING**

**7047 East Eight Mile Road**

**Phone SLocum 8330**

**BASE LINE, MICHIGAN**

Compliments
of

## R. & M. Grocery

**Meats — Groceries — Fruits & Vegetables**

**8605 Republic**

**VAN DYKE**

**Phone: C. L. 2950-W**

Compliments of

## SILVER MOON BAR

BEER — WINE — LIQUOR

1927 E. 9 Mile Rd. Van Dyke

## DEGRANDCHAMP Distributing Co.

Schmidt's Beer

Phone 6831 Mt. Clemens, Mich.

## ANDREW FOX

**Plumbing — Heating**

Licensed Master Plumber

**8527 Continental**
**VAN DYKE**
**Phone: 9020**

## CON'S HI-SPEED GAS STATIONS

**10 Mile Rd. & 25005 Reid**
**WARREN TOWNSHIP**

**Fresh Fruits & Vegetables sold here daily**
**From July 1st**

Compliments of

## MIKE'S INN

WINE — BEER — LIQUOR
All Kinds of Sandwiches

**24845 Ryan Rd.** **Warren Twp., Mich.**
MIKE GRABOWSKI, Prop.

## BOULTON'S HARDWARE

Complete Builders' Hardware
and Sporting Goods

**22740 VAN DYKE AVE.**
**Phone SLocum 8820**

# *H. L. Claeys & Co.*

=★=

**WARREN**

**Phone 2461** **Michigan**

Compliments of

# H & N

## System

Compliments of

# HACKER BOAT CO.

. o O o .

**MT. CLEMENS**

**Michigan**

# Nu-Engineering Co.

**Plastic Mold Builders**

**310 Livernois Ave.**
**FERNDALE**

**Phone**
**EL 6097**

# Centennial Bowling Alleys

=★=

**21640 Gratiot Ave.**
**EAST DETROIT**

**Phone**
**Roseville**
**9090**

# JONES

## *Funeral Home*

Calls Attended Promptly Day or Night
AMBULANCE SERVICE

MARVIN L. HOOD, Director-Manager

**7405 QUALMANN AVE.**
**Phone Center Line 1220**
**CENTER LINE, MICH.**

Compliments of

**Macomb Motor Parts, Inc.**

Automotive Supplies and Machining

=★=

**37 Market Street**
**MT. CLEMENS, MICHIGAN**
**Phone 311 - 1986**

Compliments of

*Radio Cab Co.*

•

**DETROIT**

Compliments of

*THE HUT*

25 Private Booths
Dancing In A Refined Atmosphere

. o O o .

**5736 Hastings**
**Phone TR. 1-9739** **Detroit**

Compliments of

**Famous Cleaners**

o×O×o

**BRANCHES**

**Nine Mile**
Near Van Dyke
**VAN DYKE**

**E. Detroit**
**ROSEVILLE**
**Phone 1444**

Compliments of

**ORBAN'S BAR**

WINE - LIQUOR - BEER
LIGHT LUNCHES

DANCING SATURDAY
We Seat 300 People

**14-Mile Road and Van Dyke**
**Phone 9011**

Compliments of

**ARROW CAFE**

**CHOICE LIQUORS**
**WINES AND BEER**

★

**6841 Harper Ave.**
**Phone Ivanhoe 8953** **Detroit**

Ambulance Service Lady Attendant

Compliments
of

*William C. Sperlich*

FUNERAL DIRECTOR

**25531 Van Dyke Ave. Phone Center Line 1141**

Compliments of

**Dearborn Stamping Co.**

**10501 Haggerty Ave.**

**DEARBORN MICHIGAN**

Roseville Yard
Gratiot and 11 Mile Road
Phone Roseville 0361

Center Line Yard
Ten Mile & M.C.R.R.
Center Line 2103

After 6 P. M. Call Center Line 0445

**Jackson Coal and Lumber Company, Inc.**

**Builders' Supplies - Paint - Builders' Hardware**

Repairing & New Homes Financed By
Federal Housing Plan

"You'll Like Our Friendly Service"

**BUY YOUR STAMPS AND BONDS**

**at**

**VIRGE'S BAR**

FISH FRY EVERY FRIDAY

o×O×o

**3504 Myrtle at 24th Street DETROIT**

**LA. 9237**

**BROAD'S CLUB ZOMBIE**

Black and Tan
Two Shows Nightly

**TR 2-9032**
**8825 Oakland Ave.**
**DETROIT**

**JAY-CEE Manufacturing Co.**

**Screw Machine Products - Centerless Grinding**

.oOo.

**Phone Twinbrook 2-2822 18009 Dequindre**
**Detroit 12, Michigan**

# RAY KEBBE

CONTRACTOR

OFFICE AND YARD—WARREN

**Tel. Warren 2181**

Compliments of

# Contract Cartage Co.

**PONTIAC**

Compliments of

# Eight Mile Lumber & Supply Co.

..oOo.

**Phone**
**Tw - 15522**

**5129 E. Eight Mile Rd.**
**VAN DYKE**

Your Patronage Appreciated

Compliments of

# LOUIS ROSE COMPANY

DeSOTO-PLYMOUTH DEALER

★

**5454 CASS** **DETROIT**

**PHONE: HE 2-5800**

# *F. B. Melin & Co.*

FURNITURE OF DISTINCTION

Reasonable Prices — Easy Terms

o×O×o

**6668-74 Van Dyke**
**IVanhoe 8830**
**Detroit, Michigan**

**23301 Van Dyke**
**CEnterline 1545**
**Van Dyke, Michigan**

# HANSEN
## *Cleaners & Dyers*

Own and Operate Complete Cleaning Plant

4-Hour Cleaning Service—By Request

★ ★

**Call Center Line 1168** **25512 Van Dyke**

**CENTER LINE, MICHIGAN**

Compliments of

**Utility Product Co.**

=★=

409 Kercheval

Grosse Pointe, Mich.

**Walter Rzadkowolski**

Funeral Director

PLaza 3067 8910 Van Dyke Ave.

DETROIT, MICH.

**BOULEVARD BAR**

Never a Dull Moment

BEER — WINE — LIQUORS

★

1693 W. Grand Blvd. Phone TYler 4-9021

RAY and BILL

Detroit

**Grand Terrace Casino**

America's Finest Night Club

Grand Blvd. - East of Woodward

DETROIT

Phone MA 8470 For Reservations

DAVE STOBER, Mgr.

Compliments of

**City Cab Company**

583 East Vernor Hwy.

oxOxo

Phone

Cherry 7070

Detroit

Compliments of

**Du-Fair Markets**

.oOo.

7001 - W. Eighth Mile Road

Phone

UN 2-9874

Detroit

Compliments of

# JEWELL TOOL CO.

We Specialize in Production Work

o×O×o

**1588 Pasadena**

**DETROIT**

**Phone TO. 8-0625**

Compliments of

# NO-SAG SPRING CO.

Compliments of

# NORTOWN THEATRE

★

**7 Mile and Van Dyke**

**DETROIT**

**TWinbrook 1-3931**

JOHN TATU — VICTOR PETRICKS

Compliments of

# THE PILGRIM MUTUAL AID SOCIETY

**Phone TEmple 1-2112**

A. G. WRIGHT

**Phone TEmple 1-2816**

**Main Office:**
**505-515 E. Hancock**

**Branch Office:**
**1415 St. Aubin**

Compliments of

**Benzol Stations Inc.**

Compliments of

**Garofalo Pharmacy**

PRESCRIPTION SPECIALISTS

★

11650 Oakland Ave. Phone TO 69200

DETROIT

Compliments of

**NORWALK TRUCK LINE CO.**

.oOo.

DETROIT MICHIGAN

**ASTA WAFFLE & SANDWICH SHOP**

We Make Our Ice Cream
Italian Spaghetti—Ravioli

oxOxo

2969 Woodward Ave.

Phone CL 2638

Detroit

**THOMAS B. TEAGAN, INC.**

BUILDERS AND CONTRACTORS

Specializing in Fire Repairs
Estimating and Roof Coverings

2758 Twenty-third, Cor. Michigan

LAFAYETTE 1265 DETROIT, MICH.

SFIRE BROS.

—successors to—

**C. & R. McMillan Co.**

PURVEYORS OF FINE TOOLS

=★=

880 West McNichols Road—Detroit, Mich.
16822 Kercheval
180 W. Maple St., Birmingham, Mich.

Compliments of

**Progressive Welder Co.**

★ ★

3050 E. Outer Drive Phone TW. 2-2500

DETROIT

Compliments of

**JEWELL and MACOMB THEATRES**

**COOPER BROTHERS**

MORTUARY

Phone LEnox 5885 10400 Mack

DETROIT

Compliments of

**MONROE MILLING CO.**

★

11255 E. 8 Mile Road

DETROIT

PRODUCTION MILLING

DRILLING AND TAPPING

# PHIL'S BAR

LIQUOR WINE BEER

19706 Sherwood Ave. at E. Outer Drive

Philip Pawlak, Prop. Phone: TW 1-9760

Compliments of

# MIKE'S BAR

Choice Foods and Liquors

Opposite Jefferson Beach

24409 Jefferson ROseville 9185

ST. CLAIR SHORES

Compliments of

# KAR NUT PRODUCTS CO.

PACKERS OF CELLOPHANE PACKAGE

NUTS AND CANDIES

DETROIT

# PETER W. SCHWALLER

SHOVEL AND TRACTOR RENTAL

EXCAVATING

18959 Alstead TUxedo 2-3350

DETROIT, MICH.

Compliments of

# CHRIS-CRAFT Corporation

ALGONAC

Mich.

**Road Special Mix $1.35 per yard**

Delivered and Spread.

**Fill Dirt $1.20 per yard**

Delivered

# John Emerick

Phone 4901

5277 Ryan Road

Utica

Compliments of

**Royal Oak Tool & Machine Co.**

ROYAL OAK

MOTTO—KEEP PLUGGING TO BEAT THE AXIS—BUY BONDS

★

**Franklin County Sugar Co.**

MT. CLEMENS

YOUR VOTE WILL BE APPRECIATED

***BOB HAVEL***

★ ★

Candidate For

SHERIFF

BE IT EVER SO HUMBLE—

THERE'S NO PLACE LIKE THE—

***Chicken Coop Bar***

Gratiot at Ten Mile Road Phone 9076

ROSEVILLE

Compliments of

**Citizen's Mutual Auto Insurance Co.**

★

Detroit Office Servicing South End of Michigan

1820 David Stott Bldg. Phone CH. 4744

DETROIT

Phone Roseville 2001

**Sim's Men's Wear**

COMPLETE CLOTHIERS FOR
FATHER AND SON
ARROW SHIRTS AND TIES

Open Friday and Saturday Evenings till 9

Gratiot at Nine Mile Road

E. DETROIT

★

Compliments of

**ANNIS FURS**

DETROIT

★

Compliments of

**Topert Tool & Die Co.**

=★=

5137 Trumbull

Phone TE 2-2815

DETROIT

***Center Line Tool & Die Co.***

TOOLS — DIES — FIXTURES

.oOo.

28661 Van Dyke Road

CENTER LINE

Phone PL 7144

**Earl A. Thompson Mfg. Co.**

1300 Hilton Road

FERNDALE, MICHIGAN

Phones:

ELmhurst 6610

LIncoln 2-2160

**HARDING TOOL & DIE WORKS**

MANUFACTURERS OF TOOLS, DIES, JIGS AND FIXTURES

It Will Pay You to Get Our Quotation

7116 Harper Ave.

Phone PL 9344

DETROIT

HIGHEST PRICES PAID FOR ALL MAKES OF USED CARS

**HARVEY MACK PONTIAC CO.**

●SERVICE AND PARTS●

5959 Cass Ave.

Phone MA 8075

DETROIT

Michigan's Finest Service

Compliments of

*Comfort Trucking Co.*

4431 Concord Ave. Phone PL 1556

DETROIT

**NEW SHORES THEATRE**

ALWAYS A GOOD SHOW

Mack at Nine Mile Road

● 150 Reconditioned Used Cars to Choose From ●

**Snethkamp Auto Sales, Inc.**

NEW AND USED CARS

7731 Gratiot Ave. PLaza 5250

DETROIT, MICH.

ED. SNETHKAMP, President

**Economy Tool Service Co.**

TWIST DRILLS SHARPENED AND REPAIRED

13100 PURITAN PHONE UN 4-4040

DETROIT

**Navin Field Garage Corp.**

General Automobile Repairing
Body Bumping Duco Service

COMPLETE TIRE AND BATTERY SERVICE
AUTOMOTIVE ACCESSORIES
LUBRICATING PALACE

2128-2148 Trumbull Ave., Opp. Briggs Stadium

CHerry 2889 Detroit, Mich.

**HUNTINGTON WOODS MARKET**

● GROCERIES ● MEATS

—WE DELIVER—

★

911 Woodward Telephone R.O. 4334—4335

ROYAL OAK, MICHIGAN

Compliments of

**Hedge's Wigwam**

★ ★

**Woodwood At Ten Mile Road**

**ROYAL OAK**

**SCHMIEG INDUSTRIES**

**308 Piquette Street**

**DETROIT**

A BETTER FURNACE

**LENNOX SALE & SERVICE**

AIR CONDITIONING

AUTOMATIC CONTROLS

Coal and Oil Burning Furnaces

Filters Cleaned and Repaired

**J. H. Edwards & Sons**

**ROYAL OAK**

**2456 Kalama**

**Phone 1811**

=★=

Compliments of

**Big Bear Markets**

=★=

**Sinclair Oils Road and Towing Service**

**CLEM'S SERVICE**

**SINCLAIR PRODUCTS**

Specializing in Greasing

.oOo.

**Office Phone Center Line 9088**

**Night Phone Center Line 1738J**

**25158 Van Dyke At Ritter**

**CENTER LINE, MICH.**

**Charles A. Retzlaff**

**Kenneth J. McCallum**

Attorneys & Counselors

First State Bank Building

o×O×o

**22552 Gratiot At Nine Mile Rd.**

**E. DETROIT**

**Phones**

**Roseville 0285**

**Pingree 5550**

Compliments of

## Mc's Shores Inn

★

23420 Greater Mack — At 9 Mile Road

E. W. McCOLLOM, Proprietor

*Lunch and Dine at*

## The Normandy

. o O o .

24381 Woodward, S.W. Corner at 10 Mile Road

PLEASANT RIDGE, MICHIGAN

Compliments of

## TURNER GRINDING CO.

=★=

2625 HILTON ROAD — PHONE ELMHURST 6969

FERNDALE, MICHIGAN

## CENTER LINE FASHION SHOP

Ladies' and Children's Ready-to-Wear - Millinery
Hosiery - Jewelry - Bags - Gloves - Lingerie
and Other Accessories

Complete Line of Infants Wear

25415 Van Dyke — Phone C. L. 1587J

CENTER LINE, MICHIGAN

WE BUY RIGHT — WE SELL RIGHT

Groceries, Fruits, Meats, Beer and Wine
to take out.

## ABC VAN—TEN MARKET

THE HOME OWNED STORES

25010 Van Dyke — Corner 10 Mile Road

Phone: Center Line 9091

CENTER LINE — MICHIGAN

Res. ARlington 5437

Phone Centerline 1040

## Center Line Sheet Metal Works

Heating — Air Conditioning
Tinning and Roofing
Estimates Free —— Guaranteed Workmanship

24532 Van Dyke — Center Line

11783 Payton, Res.—Detroit

# BEAVER FEED COMPANY

Feeds, Seeds, Hay, Straw, Salt, Poultry Supplies and Remedies, Dog Foods, Spraying Materials Grinding and Mixing

**Route 1, Royal Oak, Mich.** **Phone 14**

**BIG BEAVER, MICHIGAN**

Compliments of

# Hudson Tool Co.

**124 E. Hudson** **Royal Oak, Mich.**

**BUY WAR BONDS UNTIL IT HURTS**

# Ruff Ice Cream Co.

Catering to Parties and Picnics

**1951 E. Ferry Street**

**Phone PLaza 3305** **DETROIT**

*Compliments of*

*a Friend*

**Phone R.O. 9429**

"Come Up and See Us Sometime for a Good Time"

# *Oak Garden*

Beer - Wine - Liquor - Dancing
Professional Floor Shows

HELEN and VICKE

**21630 John R.** **Hazel Park, Mich.**

Compliments of

# Varkle Iron & Metal Company

**26600 Bunert Road** **Roseville, Michigan**

**Phones: PIngree 1273 - 3 - 4**

Compliments of

**BLAIR TRANSIT CO.**

oxOxo

**Saginaw, Michigan**

**BRIGHT SPOT**

Beer Wine Liquors

**20723 Van Dyke at 8 Mile Road**

**Phone Centerline 1796-W** **Baseline**

ALEX NOVAK, Prop.

Compliments of

**I. T. WEDIN & Company**

**Ferndale, Michigan**

Compliments of

***Hotel Center Line***

**Center Line, Michigan**

The Hotel Center Line was just n of what of Bulkan Hall 24300 Van Dyke North of Stephens. Sex services could also be purchased there.

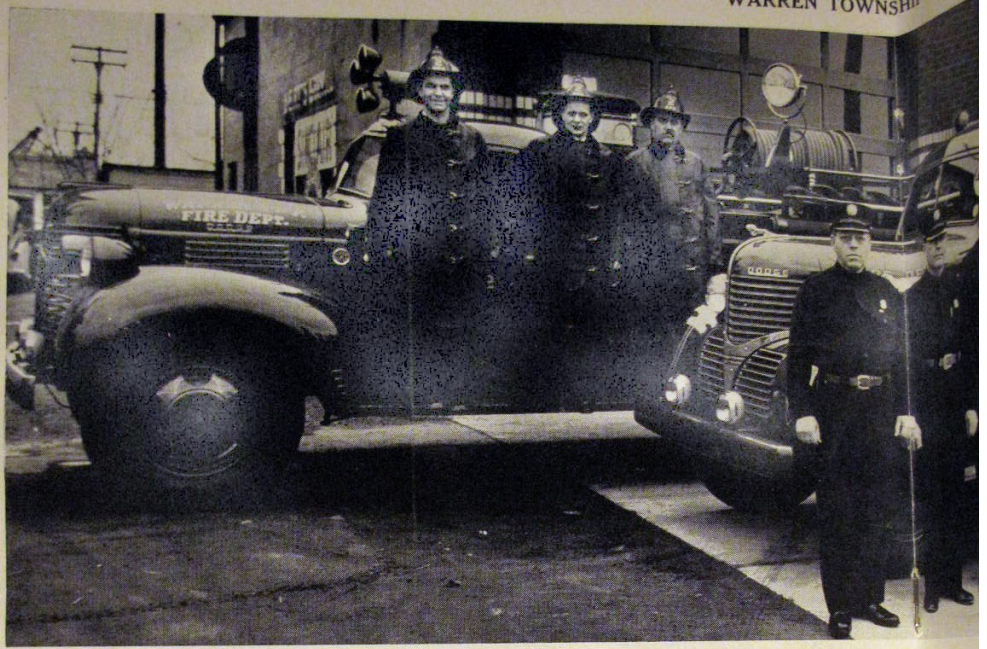


Left to right, front row: Edgar I. Moses, Ralph Huehle, Charles Blazer, Joseph Sharp, Earl Hartsig, Chief Wm. Van Hulle, Supervisor Earl Tallman, Captain Chester Skarupski, Lawrence Dolsen, Charles

A few years ago Warren Township was a typical farming community, an unknown and sparsely settled plot of land on the outskirts of Detroit, but has grown to a point where today it has become the most populated unincorporated area in the United States, known the world over for its war industries, such as the Chrysler Tank Arsenal, Westinghouse Naval Ordnance, Dodge Truck, Bundy Tubing, Carboloy, Divco Twin Truck, Rotary Electric Steel, plus machinery and tool shops too numerous to mention.

The protection of these vital industries and homes of their workers against fire is the responsibility of the Warren Township Fire Department which is one of this thriving community's most important organizations. The Warren Township Fire Department was organized and put into service on June 15, 1939, covering an area of thirty-four (34) square miles.

This organization was made possible through the untiring efforts of the township Board, which was able to persuade Mr. K. T. Keller, General Manager of the Chrysler Corporation to donate a 2½ Ton Dodge Chassis. It was then delivered to the General Fire Truck Corporation, where it was equipped with all up-to-date equipment; a Northern Centrifugal 500 gallon capacity pump, 800 ft. of 2½ inch hose, 300 ft. of 1½ inch hose. The truck was also equipped with 350 gallons reserve water tank, which was known as the largest Booster tank in Macomb County at that time. This Booster tank is equipped with 250 ft. of ¾-in. hose which is on a reel, and it has proven very effective throughout the Township where there is no water available.

William Van Hulle and Vernon Lumex were then appointed as the regular salaried firemen and they attended school for a period of time before they started their task of recruiting and training of volunteers.

There were ten (10) volunteer firemen appointed. Meetings and drills were held twice a week for volunteers. They also attended schools, where the latest methods of fire fighting and life saving were taught.

Starting out in 1939 with one Fire Truck, today the Warren Township Fire Department now consists of three fire trucks and a fire chief's car

WARREN TOWNSHIP FIRE DEPT.

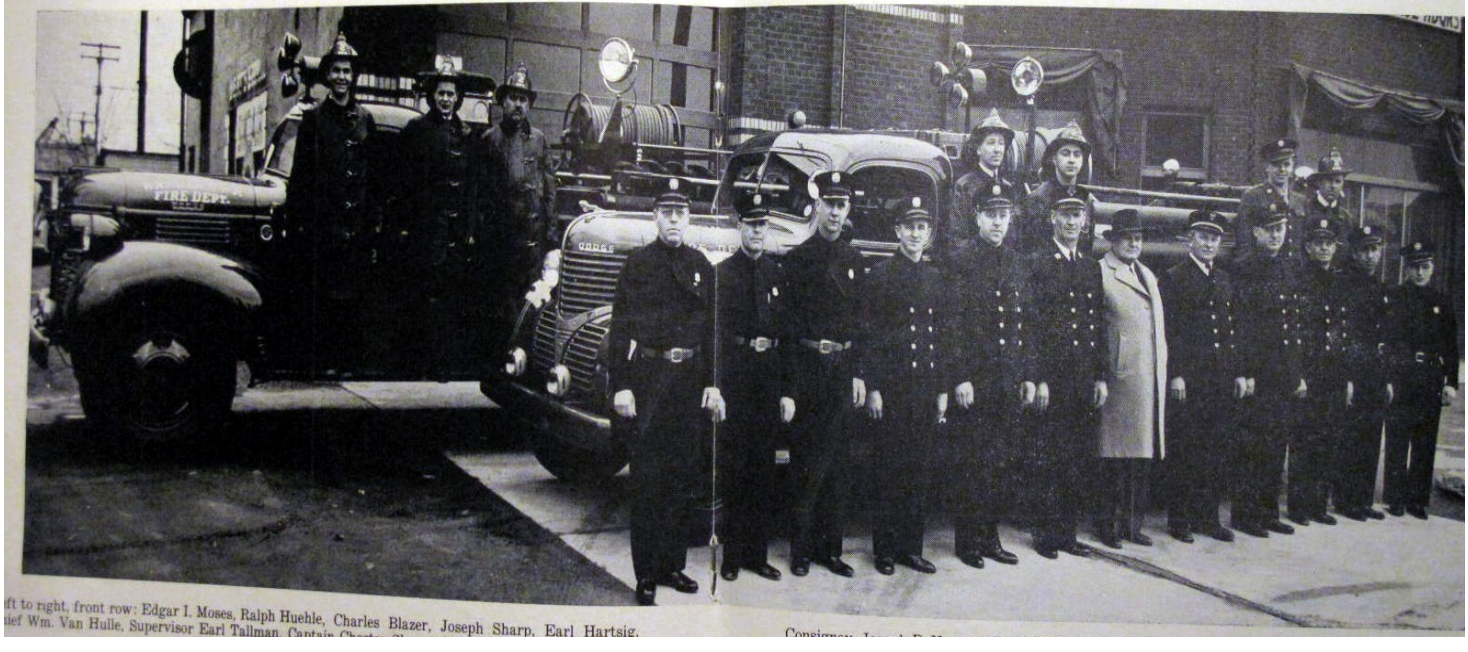


ft to right, front row: Edgar I. Moses, Ralph Huehle, Charles Blazer, Joseph Sharp, Earl Hartsig,
hief Wm. Van Hulle, Supervisor Earl Tallman, Captain

Consigney, Joseph DeVoy and Louis Radunko. L. To R. Front truck: Donald Shields, Henry Moran, Pfc. Jack Knapp and Leslie Fickle. L. To R. Back truck: Cecil Griffith, Lawrence Marshall and Walter Tack.

which was turned over to the Fire Department in March of this year, due to the increase of fires and emergency First Aid calls, these trucks carry the most modern equipment to fight any fire no matter how small or how large.

Trucks are equipped as follows:

Number one—2500 feet of 2½ inch hose, 400 feet of 1½ inch hose.

Number two—1500 ft. of 2½ inch hose, 400 feet of 1½ inch hose.

Number three—1000 ft. of 2½ inch hose, plus such equipment as fog nozzles,C.O.2 tanks, gas masks, tarpaulins and foamite tanks and many other fire fighting items.

The rescue squad is equipped with such fine life saving equipment as an H & H inhalator and an E & H Resuscitator which is some of the best life saving equipment yet designed by modern engineers.

In 1939 from June 15 to December 31, the Fire Department answered 58 general alarms. In 1940 the Fire Department answered 104 general alarms; plus grass and car fires. In 1941 the Fire Department answered 174 general alarms plus grass and car fires. The year 1942 saw the department answering 213 general alarms plus numerous grass and car fires, also the rescue squad answered 21 rescue calls of which the department revived 25 persons and with the loss of only 3 victims. In the year of 1943 the department answered 263 general alarms plus grass and car fires, also the department answered 24 rescue calls and lost 4 victims.

On September 23, 1941 Captain Chester Skarupski was appointed to the force as a regular fireman plus five volunteer firemen.

March 4, 1942, Vernon Lumex left the fire department to accept the position of Commissioner of Police of Warren Township. Earl Hartsig was loaned to the fire department from the Sheriff's Department to fulfill Lumex's place on August 18, 1942 he was appointed as a regular fireman.

December 1, 1942 Joseph Sharp and Lawrence Dolsen were appointed to the force as regular firemen. June 15, 1943 Charles Consigney was appointed to the force as regular fireman.

## LYLE J. WALKER

SAND AND GRAVEL

oxOxo

ROCHESTER, MICHIGAN

Phone Big Beaver No. 6 R.F.D. No. 3

Compliments of

## ECKERT TRAILER CAMP

oxOxo

11 Mile Road at Dequindre

Phone: Center Line 9143

Compliments of

An Old Friend and Neighbor

## MARCEL M. PEERS

HOUSTON INN

oxOxo

12994 Houston Detroit

## LAMBERT'S STABLES

Fine Show and Pleasure Horses.

Horses Boarded and Rented. Indoor Arena.

High Class Instructors.

oxOxo

Seven Mile at Wyoming

DETROIT PHONE UN 4-0303

*Compliments of a Friend*

## Lancaster Lumber Co.

7101 E. 8 Mile Rd. PLaza 7721

Between Van Dyke & Mound

Lumber - Millwork - Building Material

Insulation - Roofing - Ladders

## Oak Grove Trailer Camp

R. F. D. No. 3—Box 45 Royal Oak, Mich.

Space 90 per cent shade

Modern

Electricity—Hot and Cold Showers

Laundry Rooms

TWENTY MINUTES FROM DOWNTOWN

Newly Installed Tiled Showers

Many Other Improvements

8 Mile Road CEnterline 9089

Between Ryan and Dequindre

Compliments of

## *Interstate Asphalt & Lumber Co.*

NO CASH REQUIRED

24935 Mound Road & 10 Mile Centerline 1722

SL. 8481

CENTER LINE, MICHIGAN

Center Line 9006

## Twin Pine Trailer Park

★ ★

6815 Eleven Mile Road
CENTER LINE, MICHIGAN

All Modern Improvements.
F. C. LAWRENCE, Prop.

## FOREST LAWN INN

GOOD BEER . . . . . GOOD CHEER

=★=

John Wisniewski, Proprietor

12820 VAN DYKE DETROIT

Compliments of

## *GAMBLE INN*

BEER - WINE - LIQUOR - BOWLING
Dine and Dance

8406 Kenkell Ave. Phone UN 19754
DETROIT

## *Una-Craft Engineering Co.*

INCORPORATED
PLASTIC and DIECAST MOLD MAKERS

★

1983 East 8 Mile Road
HAZEL PARK 3, MICH.
Phone C.L. 1207

Box No. 34

## Speedway Inn

LIQUOR — BEER — WINE
13525 E. 8 Mile at Schoenherr Roseville 9107

Chicken — Steak — Spaghetti Dinners
Our Horse Shoe Bar Will Bring You
L U C K

ROY SCOTT, Proprietor

Compliments of

## MOTOR CITY BAR

6711 E. 8 Mile Rd.
BASELINE
C.L. 9150

We Serve Hot Meals at All Times—Sandwiches
Beer - Wine Mrs. Rita Allen

Compliments of

## RIVARD BROS.

SALES Ford SERVICE

Your Ford Dealer Since 1922
BASELINE, MICHIGAN

A World of Fur Values Especially Priced for You.
Compliments of

## Atlas Fur Stores

10020 Jos. Campau, Hamtramck
6488 Chene St.—Detroit

This Ad Entitles Bearer to Specail 10% Discount

Compliments of

**Bruce Excavating Co.**

oXOXo

11523 Russell

Phone TO 8-6821

DETROIT

Phone: Center Line 1270

**LADD LAND COMPANY**

4508 TEN MILE ROAD

(Between Mound and Ryan)

oXOXo

Invite You to See Them for Little Farms and Houses

in the So-Called "Ladd Center Area"

Compliments of

**PRYDE TOOL & DIE CO.**

oXOXo

25631 Little Mack

ST. CLAIR SHORES, MICHIGAN

Phone PR 3055

COMPLETE STOCK BUILDING MATERIALS
New and Used Lumber
**Always Available**

**FENCE WIRE AND POSTS**

Millwork, Rock Wool, windows, doors, plumbing, interior finish, hardware, roofing and paints.

**Window And Door Frames Made While You Wait!**
Timbers and Interior Trim, Steel Basement Sash and Stanchions. Shingles and Roll Roofing.

**2,500 WINDOWS ----------50c up**
**Sump Pumps For Sale**

**OPEN MONDAY TIL 8 P. M.**

**Reliable Lumber Co.**

**NEW & USED LUMBER**

24155 Schoenherr & M-97

Roseville 0370

WITH OUR COMPLIMENTS—TO THE

FRIENDS OF THIS CLUB—

**CHENE-TROMBLEY RECREATION**

oXOXo

Phone PLaza 6270

6350 Chene, Corner Trombly

DETROIT

Phone Utica 9321

PLAY GOLF at

**SUNNY-BROOK GOLF CLUB**

Fine Cocktail Bar — Meals

oXOXo

8650 17 Mile Road, Near Van Dyke Road

UTICA, MICHIGAN

## LADIES AUXILIARY METROPOLITAN CLUB SPIRIT NO. 35

The ladies' auxiliary of the Metropolitan Club, Spirit 35, of Warren Township, was organized on Dec. 30, 1942.

Formerly we were members of the Centerline auxiliary but as the membership grew and we had enough members we felt we could organize an auxiliary of our own. So on Dec. 30, 1942, we met at the U. S. O. building in Van Dyke and elected officers for the ensuing year. Juanita Lumex was elected as our president for the year of 1943, and did a splendid job in making a success of the auxiliary, with the cooperation of all the members. When the auxiliary was organized we had 22 members, now we have 39 members. Our meetings are held on the third Wednesday of each month and are progressing wonderfully.

Anyone eligible to join the auxiliary must be an employee of the police, federal or fire department, or must be the wife, daughter, mother or sister of a police, federal or fire department employee.

We are a federal organization and donate to many of the charitable organizations. We donated to the Red Cross, to the War Chest, we helped out the U. S. O. and we donated money for playing cards for the men in service. During the last bond drive we purchased a $100. war bond.

To build up our treasury we hold card parties, raffles, dinners and other sociable entertainment.

We have a beautiful service flag made by one of our members, Mrs. Helen Eckstein. Any member who has a husband, son, father or brother in the service has a star put on the flag in their honor. To date we have 17 stars on our service flag.

We have an election of officers each year in December with a Christmas party, and all members exchange gifts.

Our officers are:— President, Mary Helmlinger;—Vice President Ruth Rickabush;—Recording Secretary, Stella Van Hulle;—Financial Secretary, Eileen Kalwin;—Treasurer, Muriel Sharp;—Sergeant at Arms, Lillian Consigney;—The trustees are: Olga Ruehle, Helen Roth and Pauline Dolson. Betty Skarupski is our publicity agent. Chairmen of our committees are Helen Eckstein, entertainment committee; Violet Carrier and Julia Siagkris, sick committee; Hildes Shoop, membership committee, and Evelyn Schuster, hospitality committee.

Compliments of

**Scovera Cartage & Lumber Co.**

8723 W. Jefferson Ave.

DETROIT

Phone VI 2-2230

Compliments of

**MODERN MUSIC CO.**

3730 Woodward Ave. DETROIT

**Goodyear Service**

TIRES—BATTERIES

LUBRICATION

Phone 9621

Cass and South Mt. Clemens

Compliments of

**MILEY'S PATENT MEDICINE**

8601 W. 8 Mile Rd.
DETROIT, MICH.
Phone UN 19637

Compliments of

**ZENITH ENGINEERING CO.**

1011 St. Antoine
DETROIT, MICH.
PHONE RA 7087

PHONE MURRAY 9278

**Jefferson Cafe**

BEER - WINE AND LIQUOR
WILLIAM C. DICKESON, Prop.

11722 E. Jefferson — Detroit, Mich.

**606**

**HORSE SHOE BAR**

Beer — Liquor — Wine —Fine Food

606 E. Adams Avenue — Phone CL. 3570
WM. JOHNSON—LEROY YOUNG, Prop.

Compliments of

**NICK MAYERS TAVERN**

BEER—WINE—LIQUOR

8015 CHARLEVOIX
Detroit, Mich.
Phone IV 9389

**LOU J. EPPINGER, INC.**

OUTFITTERS TO SPORTSMEN

131 CADILLAC SQUARE
DETROIT
Phone CHerry 4140

Telephone TW. 2-9674

**NORTH EASTERN CAFE**

Choice Liquors, Wines, Beers, Lunches

6117 East 7 Mile Road — Detroit, Mich.

**The JOLLY DUTCHMAN**

BAR - RESTAURANT
DANCING

13949 Cherlevoix — Detroit
Phone: MU. 9864

**AL PERIOR SERVICE**

SCIENTIFIC FRONT END WORK
AND WHEEL BALANCING

We Maintain A Complete Garage Service
11380 E. McNichols — Detroit, Mich.
PHONE ARLINGTON 9848

TOwnsend 7-2298 — TOwnsend 2298

**John Jurkiewicz & Sons**

Funeral Directors and Licensed Embalmers
Day and Night Service

POGRZEBOWI
Automobiles for All Occasions
Two Chapels Equipped with Automatic Organ
2396 Caniff Avenue — Cor. Brombach
HAMTRAMCK, MICH.

Compliments of

**CLAIR MABEN**

RAMONA BAR

11804 E. Jefferson Ave.

Phones MU 9728, LE 6363 DETROIT

Compliments of

**GLASS BAR**

10916 Mack Phone Murray 9107

DETROIT

Compliments of

**J. T. SINCLAIR CO.**

Gratiot at Broadway

DETROIT

Compliments of

**PETE'S TAVERN**

Beer — Wine — Liquor

17901 E. Warren

Phone NI 9555 DETROIT

TWinbrook 1-9633

**ZYG'S BAR**

Beer — Wine — Liquor

3141 Caniff Avenue

HAMTRAMCK

**R. K. O. LUNCH**

Specialize in Barbeque Ribs and Chicken

Special Sunday Dinners Open 24 Hours

TO 7-9823 16526 Woodward

HIGHLAND PARK

**VESPRINI BROS.**

GENERAL CONTRACTORS

HOUSE RAISING — EXCAVATING

Shoring - Underpinning - Roof Raising

Foundations - House Alteration Work

4641 Mt. Elliott PLaza 6458

Compliments of

**SUSIE'S CAFE**

Liquor - Beer - Lunches

10301 Van Dyke Phone IVanhoe 9510

DETROIT

Mr. and Mrs. Peplinski, Props.

**PRESS JEWELRY COMPANY**

13737 Woodward Ave. Highland Park

When you get to Highland Park, stop in and see our complete Jewelry Stock. You can open an account and there is no extra cost for credit.

COMPLETE OPTICAL SERVICE

Compliments of

**EASTWOOD FLORIST**

FLOWERS FOR ALL OCCASIONS

Phone AR 1820 12276 Gratiot Ave.

DETROIT

OPEN EVENINGS

Compliments of

**NORMAN LUMBER CO.**

=★=

14300 Cloverdale Phone HO 4121

DETROIT, MICH.

Compliments of

**WAYSIDE BAR**

★

25021 John R. at Ten Mile Road

Phone Royal Oak 9430 Hazel Park

Compliments of

**IRV. CONRADS BAR**

8938 GRATIOT

PHONE IV. 9865 DETROIT

Compliments of

**RAINBOW GRILL**

Beer — Wine — Liquor

★

17909 John R. Phone TO 9-9842

DETROIT

Compliments of

**ERNIE'S & DOC'S CAFE**

SERVICE WITH A SMILE

6484 Van Dyke Phone IVanhoe 9154

DETROIT

Compliments of

**CARRIE GARDENS**

7037 Harper Ave. Phone IVanhoe 8926

DETROIT, MICH.

Center Line Phone 9029

**FREDA'S FEED STORE**

22860 Van Dyke at Dodge

oXOXo

Vitality-Kasco, Larro & Conkeys Mashes, Stock, Poultry & Pet Feeds, Remedies and Supplies, Hay, Straw, Grain, Seeds, Baby Chicks and Fertilizers

Phone: Roseville 0029

**FRED S. KAISER & SON**

HOUSE MOVING AND RAISING
CEMENT WORK - BASEMENTS - SEPTIC TANKS
DRAIN AND SEWER WORK

16738 11 Mile Road ROSEVILLE

Compliments of

**KAUFMAN'S**

HOME STYLE FOOD PRODUCTS

oXOXo

8622 Oakland Ave. Phone MA 4379

DETROIT, MICH.

Compliments of

**SUSIE'S CAFE**

Liquor - Beer - Lunches

.oOo.

10301 Van Dyke Phone IVanhoe 9510

DETROIT

Mr. and Mrs. Peplinski, Props.

Compliments of

**CLAY MFG. CO.**

o×O×o

1900 Clay Ave.

DETROIT Phone TR 14370

**Australian Bath House Hotel**

The Best in Steam, Tub, Shower Baths

KENT YOUNG, New Owner and Manager

. o O o .

5464 Rivard—Detroit, Mich.

Expert in Massaging -- Phone TR. 1-9720

Phone: Roseville 9265

Compliments

of

**HARRIS GULF SERVICE**

General Repairing

=★=

Cor. 14 Mile Rd. & Gratiot

Compliments

of

**STANTON STEEL CO.**

24647 Sherwood

CENTER LINE

Phone: Sl 7330

Phone: 9366

**JIM & SONS**

230 North Ave. at Euclid

Groceries & Meats

★

Open Evenings till 9:00 P. M.

Beer & Wine to Take Out

Compliments of

**DEER HUNT INN**

BEER—WINE—LIQUOR

20222 John R

DETROIT, MICH.

Phone: 9302

Under New Management

**HOTEL HARPER**

formerly Silver Bar Hotel

419 Harper

MT. CLEMENS

Good Foods

Liquor—Beer & Wine

Rooms $2.50 & Up

Compliments of

**SPORTSMAN'S TAVERN**

BEER AND WINE

Lunches, Also Bait for Fishing

. o O o .

4165 Wm. Ross Hwy. Mt. Clemens, Mich.

Phone 7868

BEER—WINE—LIQUOR

Hill Billie Music—Never A Dull Moment At

**REX'S PLACE**

Phone

9517

Royal Oak

Stephenson Hwy.

20719

HAZEL PARK

**THEUT PRODUCTS**

Manufacturers of Concrete

Builders' Supplies Bricks and Blocks

23335 Van Dyke Road

CENTER LINE

Phone

1167

Compliments of

**BILL'S BAR**

oxOxo

DETROIT

one: TR. 2-9719 7649 Oakland

Compliments of

**CYANIDE GAS CO.**

oxOxo

FUMIGATORS

PHONE TY 7-9077

Compliments of

**OAK GARDENS CAFE**

Beer — Wine — Liquor

Eentertainment Nightly

1071 Oakman Blvd.

ETROIT MICHIGAN

Compliments of

**THE FOX HOLE**

Beer, Wine and Spaghetti

16137 12th Phone UN 2-9826

DETROIT, MICH.

CHARLES D'ANNUNZIO, Prop.

**FAMOUS FOODS INC.**

Vita-Boy

POTATO CHIPS AND PRETZELS

111 14th Street Phone TY 7-5550

DETROIT

Phone: R.O. 9525

**THE FARM HOUSE**

Good Food -:- Liquors

9 MILE AND RUSSELL

HAZEL PARK MICHIGAN

uto-Lite Service United Motors Service

**UNITED AUTO ELECTRIC**

Electric, Carburetor, Generator, Lighting and Tune-Up Specialists

15253 Grand River Avenue, Corner Whitcomb

Ermont 5-5100 Detroit, Mich.

Compliments of

**TOM DWYER'S BAR**

BEER — WINE — LIQUOR

oxOxo

Hamilton & W. Forest Phone TE 2-9032

DETROIT, MICH.

Compliments of

**COLONIA BAR**

Beer - Wine - Liquor - Lunches

oxOxo

11619 Charlevoix Phone MU 9074

DETROIT, MICH.

Compliments of

**OMIRA CAFE**

Beer - Wine - Liquor - Home Cooking

Dancing Every Thursday, Friday, Saturday and Sunday

619 E. McNichols Phone TO 9-9815

DETROIT

BUY

**GOIKE'S KASHUB SNUFF**

Compliments of

**Cooper Axle Shaft & Mfg. Co.**

2359 W. Fort Street Phone LA 1661

DETROIT

Compliments of

**RIO-8-BAR**

Dancing 3 Nites a Week

DETROIT

Phone TW 2-9812 1642 E. 8 Mile

**STOLZENFELS INN**

Beer - Wines - Liquors - Mixed Drinks

12717 Harper, Near Dickerson ARlington 9824

DETROIT

HENRY STEIDELE

Compliments of

**R. C. BALDWIN**

ATTORNEY AT LAW

Phone Royal Oak 5442 23005 John R.

HAZEL PARK

Compliments of

**ADVANCE MANUFACTURING, INC.**

DETROIT

2700 Buchanan Phone TY 7-7570

Complete Line on Display at Our Show Rooms
BUY DIRECT AND SAVE

**Industrial Furniture Manufacturing Co.**

Breakfast and Dinette Furniture

Phone TW 1-9020 17910 Van Dyke Ave.

DETROIT

**PARADISO CAFE**

COCKTAIL BAR

Specializing in Spaghetti, Ravioli, Chicken, Cacciatora

Noonday Lunch TOwnsend 9-9784

17632 Woodward Ave. Detroit, Mich.

(4 Blocks North of Six Mile Rd.)

Day and Night Service Member A. A. A.

**AMERICAN GARAGE**

EXPERT AUTO REPAIRS

OVERHAULING AND COLLISION SERVICE

All Work Guaranteed

Phone ORegon 6620 8111 McGraw Ave.

DETROIT

**GEORGE'S GRILL**

We Specialize in Barbeque Chicken
and Spare Ribs

SUNDAY DINNERS SERVED

9268 Grand River Phone TY 4-8695

DETROIT

## BASE LINE RECREATION

21055 Van Dyke, 2 Blocks North of 8 Mile Road

VITO BICA ALFIO RUGGIRELLO

Compliments of

## QUALITY MEAT MARKET

28323 Gratiot Phone 2620-W

ROSEVILLE

JOHN HARDIEWICH, Proprietor

Compliments of

## PACIFIC TOOL & DYE CO.

DIES, JIGS AND SPECIAL MACHINERY

10540 SHOEMAKER

DETROIT PHONE OL 7998

Compliments of

## FRANK POWERSKI

PLUMBING AND HEATING CONTRACTOR

9132 Van Dyke Phone PL 0535

DETROIT

Compliments of

## UHLER MANUFACTURING CO.

308-10 N. Ave.

MT. CLEMENS

Phone 5541

Compliments of

## FRANK'S CAFE

FISH FRYS FRIDAYS

Light Lunches, Beer, Wine, Liquor

12322 Conant Phone TW 2-9796

DETROIT

Compliments of

## DIVISION AND DIVIANO PRODUCE CO.

102 Detroit Union
Produce Terminal
DETROIT

Phone VI-18700

Phone: 2722

## Simkovitz Sanitary Bakery

THE BEST IN BAKED GOODS

Rye and Pumpernickle
Variety of Baked Goods

59 S. Gratiot MT. CLEMENS

## MONROE STORE FIXTURES CO.

Restaurant & Store Equip.

Phone RA 4511

675 Monroe Ave.

DETROIT

Prop. Geo. Patsalis

Red Hots - Hamburgers - Chili - Bar-B-Q - Lunches

## Fenkell Coney Island Lunch

15217 Livernois Ave.

OPEN 24 HOURS

"Best Red Hots and Coffee in Town"

UN 2-9838

Compliments of

**CAPTAIN SHUMWAY'S**

**S AND C COFFEE CARS**

. o O o .

Ferndale — Royal Oak

Compliments of

**CANTON - PALMER CAFE**

DETROIT, MICH.

JOHN BORZENSKI (Prop.) Phone IVanhoe 9018

Compliments of

**ALVIN FURNITURE CO.**

. o O o .

Phone VInewood 2-9520 7861 W. Vernor Hwy.

DETROIT

**Colonial Roofing & Siding Co.**

Inselbric and Glatex Asbestos Siding

U.S.G. Material

Phone 1212 732 S. Washington Ave.

ROYAL OAK

Phone 2470

**RAY TIRE REPAIRS**

VULCANIZING — RECAPPING

26025 Gratiot Ave.

ROSEVILLE MICHIGAN

**LEMMON AND BUCK**

Billiards — Pool

RESTAURANT — MEALS — LUNCHES

o×O×o

11021-23 E. Jefferson Ave.

Phone MU 9265 Detroit

**A-B-C RECREATION**

o×O×o

Eleven Lanes Air Conditioned

Summer Bowling

17221 Burggess St. Phone RE 9577

Compliments of

**FONTE'S BAR**

Beer — Wine — Liquor

14209 Fenkell Ave.

Detroit Phone VE 7-9719

Specializing in Service Photos

**LAGROU STUDIOS**

Fine Photographs

Studios 11199 Gratiot Avenue

Phone PIngree 3025

Three blocks east of City Air Port

Compliments of

**DEXTER DAIRY CO.**

o×O×o

Phone TW 2-0310 4602 E. Davison

DETROIT

Compliments of

**LOUIS FIENMAN**

—WHOLESALE MEATS—

o×O×o

DETROIT

**BERRIDGE & MORRISON**

Real Estate

207 - West 5th Street

ROYAL OAK

Phone 1200

**ADAM'S DRUG**

. o O o .

31830 Mound Road

WARREN MICHIGAN

Phone 3261

**Feed Your Dog—**
**Pet Dog Rations**

**Specialty Feed Products Co.**

★

PLYMOUTH, MICH.

Compliments of

**MOTHERS LUNCH**

We Serve the Best Food
Dinners and Sandwiches

Phone IV 9067 6622 Van Dyke

DETROIT

**JIM'S GRAND BAR**

=★=

3566 Mt. Elliott Phone IVanhoe 9684

Detroit, Mich.

**Hollywood Shoppe**

The Store Every Woman Should Know.

428 S. Washington Ave.

ROYAL OAK

Phone 4893

Compliments of

**OLD NEIGHBORHOOD INN**

BEER WINE LIQUOR
LIGHT LUNCHES

o×O×o

5704 W. Jefferson Detroit, Mich.

MARY RUPER, Prop.

PLaza 5746 Night Calls OL. 9595

**HARRY'S RADIATOR SERVICE**

HARRY B. ADLER, Prop.
We Clean Them Like New, All Work Guaranteed
We Carry a Full Line of Radiators

8243 Gratiot Ave. Detroit, Mich.

BEST WISHES

**GAIETY BAR**

412 Charlotte TErrace 2-8994

DETROIT

Compliments of

**SONNY'S CAFE**

★

12424 Van Dyke

Phone IV 9420 Detroit, Mich.

**CAPITOL CAFE**

COCKTAIL LOUNGE

=★=

TOwnsend 6-9681 248 W. McNichols Rd.

DETROIT, MICH.

**LEVITT'S**
**Auto Accessories**

SPORTING GOODS

Phone R. O. 9716 418-20 S. Main St.

Royal Oak, Mich.

Phone: Utica 4111—4001

**CHAPOTONS TWO STORES**

Clothing—Shoes

Hardware

Furniture & Seeds

Established 1845

Compliments of

**ROOSEVELT BAR**

Beer — Wine — Liquor

3650 Michigan Ave. Phone LA 9527

DETROIT

STANLEY & PETE ZAWADSKI, Props.

EXIDE BATTERIES

Phone Centerline 1520

**J. GOLDUN & SON**

SERVICE STATION

General Repairing, Battery & Tire Service

24564 Van Dyke Centerline, Mich.

**SHORTY'S AUTO PARTS**

New & Used

1609 N. Main St.

Phone: R.O. 0431

Cor. Stephenson & 9 Mile Road

Phone: R.O. 0360

Main Store
13743 Woodward Ave.
TOwnsend 83700

Annex Store & Factory
5940 Cass Ave.
TRinity 1-7400

**Famous Furniture & Upholstering Co.**

Complete Home Furnishings

"America's Largest Reupholsterers"

FLOWERS WIRED MEMBER F. T. D.

**HENDERSON'S FLOWERS**

Cut Flowers Potted Plants
Flowers for all Occasions
Vegetable and Flower Plants

21626 Gratiot At Toepfer Rd.
EAST DETROIT

Phone Roseville
0124

Compliments of

**HOSTESS BAR & RESTAURANT**

507 Cass Detroit

PETER SPEAR, Prop.

Compliments of

**ALVITO CAFE**

Beer - Wine - Liquor - Light Lunches

. o O o .

3600 Russell Phone TE 2-8759

DETROIT

Compliments of

**REX CAFE**

Beer — Wine — Liquor

. o O o .

864 John R. Phone CL 2592

DETROIT

Compliments of

**SMITH'S LUNCH**

GOOD FOOD AT ALL TIMES

5495 Grand River Phone TY 4-9501

DETROIT

Compliments of

**FRANK GRZANKA BAR**

Beer, Wine and Liquor

13330 E. Jefferson Ave. Phone MU 9637

DETROIT

Compliments of

**CHICK - ANN'S BAR**

Beer Wine Liquor

. o O o .

4509 33rd St. Phone TY 4-8601

DETROIT

STAN "CHICK" TRUSKOWSKI, Prop.

Compliments of

**K. GRUICH & SON CO.**

**Packing House**

. o O o .

Phone MAdison 3140 5300 Riopelle St.

DETROIT

Compliments of

**CLUB CASANOVA**

Dinner Music From 6:00 P.M. Continuous

PARKING FREE IN REAR

2481 Grand River Phone CA 5284

DETROIT

Compliments of

**FLOWOOD WAFFLE SHOPS**

—3 Beautiful Places—

Woodward Near 6 Mile Road
Livernois Near 6 Mile Road
Grand River at Redford
DETROIT

Open Daily 9 to 9 Sundays 12 to 3

**MANUEL CLOTHING**

Latest Style Suits and Coats
Lowest Price in Town

. o O o .

2033 Clark, Nr. W. Vernor Hwy. LAfayette 4993

DETROIT, MICHIGAN

IV. 8993

**FAMILY CORNER BAR**

Beer and Wine to Take Out

oxOxo

NICK SKONOS

8207 GRATIOT

Compliments of

**CHUCK TIGER BAR**

Beer Wine Whiskey

oxOxo

Phone MU 9405 11622 Mack Ave.

DETROIT

**West End Baking Co., Inc.**

BREAD AND CAKES

We Specialize in Wedding Cakes

. o O o .

700 WEST END AVENUE

VInewood 2-1227 We Deliver

Phone: 2754

**BOZEMAN AUTO PARTS**

. o O o .

New and Used Parts for All Cars

USED CARS BOUGHT AND SOLD

23108 Harper St. Clair Shores

Arrow Shirts Stetson Hats

***J. L. Stone Co.***

MEN'S WEAR SHOPS

11420 — East Jefferson Avenue — 13920

9671 Gratiot Avenue

Lenox 0657

**BOND**

**JEWELRY CO.**

JEWELERS AND OPTICIANS

. o O o .

Gratiot at Nine Mile Road

EAST DETROIT RO-1532

Greetings of Season

CASH FOR YOUR PROPERTY, ANYWHERE

in the Metropolitan of Detroit and Suburban

**A. P. ADAMO**

REAL ESTATE—INSURANCE

11711 Oakland Ave., Detroit, 3 Mich.

Townsend 8-3446

Compliments of

**RAY SHOPPE**

LADIES' APPAREL

BRIDAL AND FORMAL WEAR

10909 Grand River

Cor. Oakman

HO-4636

Compliments of

**DAWSON CARBIDE INDUSTRIES**

MANUFACTURERS OF HI-SPEED

AND CARBIDE TIPPED TOOLS

13301 E. 8 Mile Rd. Phone PR 6000

EAST DETROIT, MICH.

Chicken Dinners, Steaks, Chops

**8-WOOD INN**

Budweiser

220 W. Eight Mile Road

LINCOLN 1-9366

D. HUBNER, Prop.

Fish and Chips Beer and Wine

Compliments of

**FELSEN KELLER RESTAURANT**

13313 Harper — Phone: AR. 9553

DETROIT

TOwnsend 7-9574

**SLIM'S SERVICE**

Tires and Batteries - Ford Benzol

601 E. State Fair at Irvington

DETROIT, MICH.

Compliments of

**HELEN'S ROOF GARDEN**

**Noretta Beauty Shoppe**

The Modern Way to Beauty

14114 Gratiot — 11144 Hayes

PI. 0911 — AR. 3250

Compliments of

**Phil's Beer Store**

★ ★

20778 Mack Avenue

GROSSE POINTE

Phone: NIagara 9703 — BUSTER, Mgr.

Compliments of

**LAIKON RESTAURANT**

BEER WINE LIQUOR

LUNCHES AND DINNERS

★ ★

569 Monroe Ave. — Phone CL 9635

DETROIT

Compliments of

**GINO BUFFET & BAR**

Beer, Wine, Liquor, Steaks, Chops, Chicken

Whatever Your Stomach Desires

15203 E. Warren Ave. — Phone NI 9745

DETROIT

TRinity 2-8807 — TRinity 2-8519

**JEWEL RATHSKELLER**

"HAM 'N SWEETS" Our Specialty.

Beer, Wines and Liquors

6551 John R St., at E. Grand Blvd., Detroit, Mich.

FREE PARKING

IVanhoe 9888

**REX TAVERN**

4723 Moran — Detroit, Mich.

Liquors, Beer, Wines, Italian Spaghetti and Ravioli

SAM PETRILLI, Prop

Compliments of

**JOE'S TAP ROOM**

BEER -:- WINE -:- LIQUOR

3941 HASTINGS STREET

Detroit, Mich.

PHONE: TEMPLE 2-8590

## HOTEL RICHMOND TAP ROOM

=★=

Good Rooms Home-Cooked Meals

RICHMOND, MICHIGAN

TO. 8-2737 TO. 8-2322

## RETTY HARDWARE CO.

Plumbing - Paint - Roofing - Siding

1808 E. Davison Ave. Detroit, Mich.

Compliments of

## JOHN McKENZIE CARTAGE

o×O×o

1815 BEECHER STREET

DETROIT

Phone: Lafayette 1476

COMPLIMENTS

of

## HAPPY LAND CAFE

★

12545 HAMILTON AVENUE

DETROIT

GEORGE LIONAS, Prop. Phone: TO. 7-9845

## TIGER CEMENT PRODUCTS CO.

CEMENT BLOCKS & SPECIALTIES

=★=

322 E. Harrison Avenue

Phone ELmhurst 6492 Phone Royal Oak 4900

ROYAL OAK, MICHIGAN

Compliments of

## THE LAFAYETTE BAR

Beer - Wine - Liquor

588 E. Lafayette Clifford 3722

DETROIT

## Van Dyke Poultry-Egg Market

We Cater to Weddings and Banquets

Poultry Dressed Free While You Wait

9122 Van Dyke IVanhoe 9031

DETROIT, MICHIGAN

TW 1-9844

## WALTER'S MARKET & GROCERY

Quality Meats and Groceries

741 East 7 Mile Road

DETROIT

GROSSE POINTE (VICINITY)

## ALFRED F. STEINER CO.

FORD, MERCURY, LINCOLN-ZEPHYR

Complete Repair and Collision Service

On All Makes—Towing Service

SALES & SERVICE

We Pay More for Your Used Car or Equity

Wholesale and Retail Used Cars

NIagara 4000

16901 MACK AVE. AT GRAYTON

## COMO HALL

BEER —::— CHOPS

Real Italian Spaghetti and Wine

o×O×o

53 Brady Street Near Orchestra Hall DETROIT

No Deliveries Open 6 A.M. to 9 P.M.

TEMPLE 2-9281

**A. ARCARI**

CONSTRUCTION

★

15100 GODARD LINCOLN PARK

Compliments of

**JIM'S COCKTAIL BAR**

3619 3rd TE 2-8969

DETROIT, MICH.

**MADISON ICE & FUEL**

Cash and Carry — Nights — Sundays and Holidays

.oOo.

16840—9 Mile Road Phone 1360

EAST DETROIT

Compliments of

**TEXAS RESTAURANT**

1310 6th St.

Phone CL 1278 Detroit

JEWELERS OPTICIANS

**Max's Jewelry Company**

★

10000 Jos. Campau

HAMTRAMCK MICHIGAN

Compliments of

**Walter Oleszkowicz Bar**

Beer — Wine — Liquor

.oOo.

8610 Michigan Phone OR. 9579

DETROIT, MICH.

**RINKE MOTORS**

CHEVROLET -:- PONTIAC -:- OLDSMOBILE

BUICK -:- CADILLAC

O.K. USED CARS

o×O×o

25420 Van Dyke Avenue

Tel.: SLocum 8320 Center Line 1114

Compliments of

**WILLIE DEE'S CAFE**

Beer — Wine — Liquor

ENTERTAINMENT NIGHTLY

.oOo.

3736 Third Detroit, Mich.

Phone TE. 2-9868

Compliments of

**CITY GLASS CO.**

MIRRORS LEADED GLASS REPAIRING

SCREEN AND COMBINATION DOORS

o×O×o

DETROIT 11800 KERCHEVAL

LE 4000

Compliments of

**SEVEN ELEVEN BAR**

Beer - Wine - Liquor

o×O×o

8711 Michigan Ave. Phone OR. 9600

DETROIT, MICH.

CHOBIE —Proprietors— ADAMS

**R B SHOPS**

Smart Feminine Apparel

=★=

314 W. 4th St. — 163 N. Woodward
ROYAL OAK — BIRMINGHAM

Compliments of

**LORAINE TAVERN**

Beer - Wine - Liquor

★

Phone 9212 — 256 N. Walnut Street
MT. CLEMENS

**JACK BOYLE MOTOR SALES**

Authorized Chrysler-Plymouth
Sales & Service

★ ★

Phone 2313 — 479 S. Woodward Ave.
BIRMINGHAM

Compliments of

**JOHN'S TAVERN**

Beer Wine Liquor

=★=

WALDENBURG
Phone Mt. Clemens 8494

**ADVANCE LAUNDRY**

Phone ELhurst 6699
Phone Royal Oak 4499

22012 John R. — Hazel Park, Mich.

●

BUNDLES OF SATISFACTION

**SHAMROCK GRILL & CAFE**

LUNCHEON—DINNERS

8394 Main Street
Phone 9232 — UTICA — Michigan

Phone R. O. 9579

Compliments of

**BEAMER'S**
BARBER AND BEAUTY SHOP
Where Service Is a Specialty

o×O×o

20738 John R St. — Hazel Park, Mich.

**MEYER'S MARKET**

Groceries and Meats

WE DELIVER

.oOo.

21641 JOHN R.
Hazel Park, Mich.
Phone: LIncoln 1-9345

**WOLVERINE TANK SERVICE**

Wholesale Distributors of Kerosene, Fuel Oils
and Motor Lubricants

12 Mile at Mound Road — Warren, Mich.
Phone Warren 2701

Michael S. Jovanovich, Prop.

Dependable Ambulance Service

**ALBERT STEINBAUGH**

J. JOE WESSELS, Assistant

FUNERAL DIRECTORS

An Ambulance of the highest character, in charge of courteous, competent attendants —always at your service.

23257 Woodward Ave. at Maplehurst
Ferndale, Mich. — Royal Oak 2603-J

Compliments of

**Sweitzer Creamery**

o×O×o

COLD STORAGE

**A. BRICKER**

MANUFACTURER OF FINE FURS
REPAIRING AND REMODELING

Established 1919

Open Evenings

14361 Harper Ave., near Chalmers
Detroit, Mich.
Phone: Prospect 2544

Compliments of

**MAY FURNITURE CO.**

BETTER FURNITURE FOR LESS

.oOo.

6640 Van Dyke — Phone PL 6410

DETROIT

Compliments of

**JOHN E. DEKAY**

FUNERAL HOME

10549 E. Jefferson

Phone Lenox 0545 — DETROIT

**Joe's Sinclair Service**

23125 John R

Phone Royal Oak 9741

HAZEL PARK

JOE SPEIGHT, Prop.

Compliments of

**FORREST - DUBOIS CAFE**

Beer - Wine - Liquor - Home Cooking

★ ★

4700 Dubois St. — Phone TE 29041

W. OPALA, Prop.

Compliments of — Phone Li - 1-9781

**VIRGIL'S PLACE**

SANDWICHES—SOFT DRINKS
BORDEN'S ICE CREAM
FINE CANDIES—SODA FOUNTAIN
CARRY OUT SERVICE

22800 Woodward, Corner Nine Mile

FERNDALE

Phone Elmhurst 6233

**DICKSON'S**

**Live Poultry Market**

Poultry Dressed While You Wait.
Fresh Eggs.

941 E. Eight Mile Road at Oakland

HAZEL PARK

Compliments of

**MASTANTUONO & SONS**

FRESH MEATS AND GROCERIES

—: WE DELIVER :—

11626 Oakland Ave. — Phone TO 80203

DETROIT

**C AND C BAR**

BEER WINE LIQUOR
LIGHT LUNCHES

★

Phone CL 3410 — 2202 Cass Ave.

DETROIT

Compliments of

**CARL C. ESCHENBURG**

MT. CLEMENS

Compliments of

**Roseville Creamery Co.**

★

ROSEVILLE

TW. 1-9846

**SCALZO'S BAR**

LIQUOR WINE BEER

We Specialize in Italian Spaghetti Every Day

.oOo.

2919 E. Davison Detroit, Mich.

Vote for

**WILLIAM D. CLYNE**

for

**Coroner—Macomb County**

Republican Candidate

Phone
Roseville
9013

Compliments of

**MARIE DEMYER**

of

**Denny's Inn**

Harper At 10 Mile Road
ST. CLAIR SHORES

Compliments of

**EASTWOOD CAFE**

Beer Wine Liquor

Dancing

16715 E. Nine Mile Road
E. DETROIT

Phone
Roseville
9296

**JOHNSON'S RANCH HOUSE**

Beer Wine Liquor

Our Specialty: Fish and Chicken Dinners

N. River At Mouth of Clinton River
MT. CLEMENS

Phone
8404

Compliments of

**JOHN R. LUMBER CO.**

oxOxo

John R and Eleven Mile Road
ROYAL OAK

Phone
8080

**C. P. STEINHEISER CO.**

Est. 1890

12035 Mack Ave.

BUILDERS' SUPPLIES

"Most Everything to Build a House"

COAL — COKE

"The Answer to Your Burning Question"

LEnox 6070

Phone
Roseville 9047

**E AND E BAR**

Beer Wine Liquor

Eight Mile At Gratiot
E. DETROIT

E. CUDNEY
E. FORBES
Props.

Compliments of

**DR. W. H. SIMMONS**

HAZEL PARK

Compliments of

**DAVE FULLER**

HAZEL PARK

Compliments of

**DR. FRED T. REID**

CLAWSON

**EDDIE'S BAR**

Choice Mixed Drinks

BEER WINE LIQUOR

Phone 9101 20958 Gratiot Ave.

E. DETROIT

Compliments of

**BEVERAGE CAFE**

31850 Mound Road

Phone 9581 WARREN

Compliments of

**Chesterfield Patent Medicine**

21309 Woodward Ave.

Phone Li 1-9327 FERNDALE

**VOGUE — Cleaners - Dyers**

ROYAL OAK'S FINEST CLEANERS

Just Like New When We Are Through
Phone Us—And Driver Will Call

Woodward at 10 Mile Road

Royal Oak Phone: 4303 Detroit Phone: EL. 6464

**ADAMS SERVICE**

Cleaning — Pressing
Barbering

22241 John R At Stephenson Hwy.

HAZEL PARK

Res. Phone R.O. 4347-W

**Jackson Generator & Electric Service**

513 W. Nine Mile Rd.

Phone Royal Oak 9692 FERNDALE MICHIGAN

**MAUDE BEAUTY SHOP**

Oil Permanents and Hair
Growing Our Specialty
23 Years' Experience

417 W. 10 Mile Road

Phone Li 1-9313 HAZEL PARK

Compliments of

**SATISFACTORY LUNCH**

Eat and Meet at

. o O o .

13939 2nd TO 6-9856

HIGHLAND PARK

Compliments of

**RUSSELL PROVISION CO.**

★

2457 RUSSELL

DETROIT

**THE FERNRIDGE INN**

Beer—Wine

Tasty Sandwiches

=★=

Phone Lincoln 1-9821

23500 Woodward Ave.

FERNDALE

Compliments of

**CALIFORNIA BAR B Q**

. o O o .

21 Clairmount Phone TR 2-9801

DETROIT, MICH.

**BREITMEYERS, INC.**

Flowers

106 Witherell At Broadway

DETROIT Phone Cherry 5380

Compliments of

**P AND G RESTAURANT**

Formerly B. And J. Restaurant

★ ★

12747 Mack Ave.

Phone Murray 9096 Detroit

Compliments of

**CHARLES V. LAWRENCE**

—REAL ESTATE—

Phone PI 1079 or PI 1080 13956 Gratiot

DETROIT

**EUROPA CAFE**

6800 Miller Phone IVanhoe 9077

DETROIT

COMPLIMENTS

**BILL'S MARINE BAR**

BEER—WINE—LIQUOR

DINNERS

Come And Enjoy The Breeze

Foot Of Marquette Drive

DETROIT, MICH.

PHONE MU 9199

Compliments of

**RIVER BANK GOLF CLUB**

18 Holes Of Good Golf

North Western & James Couzens Hwys.

At 11 Mile Road

PHONE REDFORD 5680

**E. A. SCHWARZKOFF**
FUNERAL DIRECTOR
. o O o .
4599 Cass Street Telephone Utica 2411
UTICA, MICHIGAN

Compliments of
**LAKE SHORE INN**
Beer - Wine - Liquor
Meals and Dancing
★
3694 Jefferson Phone 7776
MT. CLEMENS

TWO GOOD NUMBERS TO REMEMBER:
**TELEPHONE - - - - FITZROY 3693**
**ADDRESS - - - - 7352 KERCHEVAL**
**CARL DRUG**
PRESCRIPTION STORE

Compliments of
**Tony's Standard Service**
21475 Gratiot Ave.
E. DETROIT
Phone
Roseville
9072

Welding Service, Portable Equipment, Electric Arc, Acetylene, Motor Oils, Kerosene, Fuel Oil
TOWING - REPAIRING - DELIVERY SERVICE
AAA GARAGE
**C. F. LONG**
"IF IT IS METAL, WE CAN WELD IT"
1086 E. Big Beaver Road—16 Mile Road
Near Rochester Road
R. F. D. 1, Royal Oak Tel. Big Beaver 44

Compliments of
**Mumberson Tool & Mfg. Co.**
Lathe Work
16925 - Nine Mile Rd.
E. DETROIT
Phone
Roseville 2220

Compliments of
**SUPERIOR FEED CO.**
Harper At Nine Mile Rd.
ST. CLAIR SHORES
Phone
1030
Roseville

**MARKS MARKET**
Complete Line of
GROCERIES
MEATS—FRUITS—VEGETABLES
We Deliver.
24932 John R, Cor. 10 Mile
Phone Li 1-9699 - - - - - - - - - - HAZEL PARK

Compliments of
**SUPREME PIE COMPANY, INC.**
o×O×o
2611 Sixteenth Street Lafayette 5300
DETROIT, MICHIGAN

Bicycles, Velocipedes—New, Rebuilt, Repairing
LOCKSMITH—KEYS MADE
Lawnmower, New Rebuilt—
Sharpened by Machine
Model Airplane Kits and Supplies,
Hobbies, Toys
**ROYAL OAK BIKE SHOP**
K. W. EICHENBERG, Prop.
121-125 E. 4TH
Royal Oak, Mich. Phone R.O. 2510

## NATIONAL COAL CO.

"JUST GOOD COAL"

Phone Hogarth 4444

Compliments of

## B & D BAR

BEER WINE LIQUOR

=★=

2201 E. Milwaukee Phone TRinity 2-9551

DETROIT

## NEW ELK RESTAURANT

5747 Chene IV. 9038

.o○o.

EDWARD MOSKIEWICZ, Restaurant Proprietor

STANLEY KUCAK, Bar Proprietor

## JOSEPHINE BABE

Meats - Groceries - Beer - Wine

GAS STATION

★

31961 Gratiot, Corner Masonic

Phone 9196 Roseville

## SCHUSTER'S SERVICE

Your Standard Oil Dealer

o×O×o

Phone 9631 13½ Mile at Mound Road

WARREN, MICH.

Compliments of

## BICHLER'S MARKET

MEATS

16910-9 Mile Road Phone Roseville 0707

EAST DETROIT, MICH.

## UNIVERSAL SEAT COVER CO.

SEAT COVERS FOR MOST CARS

AT REASONABLE PRICES

★ ★

Phone TR 1-0530 9312 Oakland Ave.

DETROIT

W. ROSS, Prop.

Cartage - Storage Estimates Free

## MODERN MOVING

When You Move—Move the Modern Way

LOCAL AND LONG DISTANCE

.o○o.

TWO PHONES: C.L. 1822 — ARlington 5925

Home Address: 11357 East 8 Mile Road

FOR LONG HARD WEAR—TRY LUTZ HARDWARE

## FRED LUTZ HDWE.

General Hardware - Sporting Goods

STOVES, FURNACES, PAINTS, OILS AND GLASS
BUILDERS' SUPPLIES AND HOUSEHOLD UTENSILS
GENERAL ELECTRIC APPLIANCES AND RADIOS

Phone 2251 WARREN, MICH.

## Potter Moving & Storage Co.

Member Allied Van Lines

Local and Long Distance Moving

925 S. Main St.
ROYAL OAK

Phone
3310

Compliments of

**CASINO RECREATION**

.oOo.

2767 WOODWARD

Phone CA 7992 Detroit

Compliments of

**BOSTON TAVERN**

★

Phone TO 6-9228 12737 Woodrow Wilson

DETROIT

Compliments of

**BOUNDARY BAR**

BEER — WINE — LIQUOR

oxOxo

11720 Woodward Ave. Phone TO 79832

DETROIT

**TWIN CAFE**

.oOo.

13830-32 Van Dyke Phone TW 1-9774

DETROIT

**LADY FINGER TEA ROOM**

SPECIALIZE IN HOME COOKED FOODS
AND DELICIOUS PASTRY—SUNDAY DINNERS
12:30 NOON TO 8 P. M.

616 W. Hancock Detroit

Phone TE 12763

**HORN FUEL & SUPPLY CO.**

Coal & Builders Supplies

EAST YARD
11841 Kercheval Ave.
Lenox 4450

WEST YARD
14523 Schaefer Ave.
Hogarth 2053

DETROIT

Compliments of

**ROBERT J. HESSE CO.**

oxOxo

4504 E. Nine Mile Rd. Phone TW 2-0200

VAN DYKE

**JO-JOE'S CAFE**

BEER WINE LIQUOR

★ ★

8900 Van Dyke IV. 8837

DETROIT

JOSEPH URBAN, Prop.

Compliments of

**MICHIGAN BAR**

BEER WINE LIQUOR

531 Michigan Ave. Phone: CLifford 0385

DETROIT, MICH.

**BLOSSOM GRILL**

BEER -:- WINE

13922 Woodward Ave.

HIGHLAND PARK

Compliments of

**JOE'S GARAGE**

4460 Russell — Phone TEmple 1-2088

DETROIT, MICH.

Compliments of

**ARTHUR'S CLOTHES**

★ ★

38 Monroe — Phone CH 1399

DETROIT

**LET US BE HAPPY**

**Shop at Nightingale's**

12225 Graiot — 13201 Harper
8059 Gratiot — 14625 Mack

DETROIT

Hours: 9:00 A.M. to 5:00 P.M.
Monday: 9:00 A.M. to 7:30 P.M.
Saturday Until 3:00 P.M.

CAdillac 0152

DR. C. T. SMITH — DR. G. E. WILKS
DR. D. N. McLEOD — DR. J. P. ROMBACH

OPTOMETRISTS

DETROIT'S ONE-PRICE OPTICAL SERVICE
We Manufacture Our Own Glasses

Suite 306 and 308 Michigan Theatre Building

Compliments of

**HARPER FARMERS QUALITY MEAT MARKET**

WE SPECIALIZE IN ITALIAN SAUSAGE

9650 Harper — Phone IVanhoe 8905

DETROIT

CHRIS — TONY

Compliments of

**EDWARD GIRRBACH**

FUNERAL DIRECTOR

10783 W. Jefferson Ave.--Phone VInewood 2-3520

RIVER ROUGE, MICH.

Compliments of

**A Friend**

Compliments of

**SNELLING and HOFFMAN**

GENERAL HARDWARE

★

13 S. Main St. — Phone R.O. 5265

CLAWSON

**GEISLERS GAS STATION**

SHELL PRODUCTS — GAS & OIL
CIGARS — CIGARETTES
Soft Drinks & Groceries

29001 Mound Road — Warren, Mich.

Compliments of

**WALTER'S PHOTO STUDIO**

4121 Fenkell at Livernois — Phone UN 3-7723

DETROIT

WHEN YOU THINK OF REAL ESTATE
THINK OF - - - - -

**C. BRUTON REALTY CO.**

=★=

14142 Puritan — Phone VE 6-7230

DETROIT

**GEORGE BLASHILL & SON, Inc.**

JEWELERS AND OPTOMETRISTS

522 South Washington — Phone 1845

ROYAL OAK, MICHIGAN

Compliments of

**B. C. Gottlieb Cartage Co.**

425 E. Atwater — Phone RAndolph 9078

DETROIT, MICHIGAN

Compliments of

**Keystone Oil Refining Co.**

=★=

12800 Northampton — Phone VI. 2-1660

DETROIT

**ANDREW'S FLOWERS**

For All Occasions—Order by Telephone

=★=

We Specialize in Serving
LABOR ORGANIZATIONS

3100 E. 7 Mile Rd. — TWinbrook 2-3141

**BERT NAEYAERT'S CAFE**

CHOICE LIQUORS, WINES, BEERS

=★=

9320 Mack Ave. — IV. 9729

DETROIT, MICH.

**RITZ CAFE**

LIQUORS — STEAKS
CHICKEN — FROGS — FISH

=★=

Nine Mile Road at Harper
ST. CLAIRE SHORES — MICHIGAN

Compliments of

**ANGELO CARLESIMO**

Sewer Contractor and Excavating

19345 Concord — Phone TWinbrook 1-5711

DETROIT, MICH.

Compliments of

**CITY TOWEL SERVICE**

1286 Fourteenth Street — Phone LA. 2566

DETROIT, MICHIGAN

**Royal Oak Waste Paper and Metal Co.**

BUYERS OF ALL KINDS OF WASTE MATERIALS
Highest Prices Paid for

- Mattress
- Paper
- Rags
- Cotton
- Metal, Etc.
- Iron

Destruction of Old Records Guaranteed

Telephone R.O. 4020 — 414 E. Hudson

ROYAL OAK, MICH.

**Otto C. Heussner**

GARAGE

Phone Roseville 9054 Nine Mile at Schoenherr

EAST DETROIT

**BUD'S AUTO PARTS**

Parts for All Late Model Cars

★

Phone Roseville 9162

26440 Bunert Roseville, Mich.

**LEONARD'S**

LIBERAL BUDGET PLAN

Clothiers - Jewelers - Ladies' Apparel - Shoes

14448 Gratiot Avenue at Lappin

Opp. Montgomery-Ward's

DETROIT

**DON MARION'S BAR**

Phone TW. 1-9742

BEER - LIQUORS - WINES

19040 Van Dyke Ave. at 7 Mile Road

MARION ROWINSKI, Prop.

**RED ROSE INN**

ORCHESTRA AND ENTERTAINMENT

Liquors, Wines and Beer - Special Steak Dinners

12370 Gratiot Ave. ARlington 9664

DETROIT, MICHIGAN

BEER AND WINE TO TAKE OUT

**ERNIE'S TAVERN**

BUTCH & ERNIE

LIQUORS BEER WINE

19043 11-MILE ROAD

Roseville, Mich.

WHY BUY . . . WHEN WE SUPPLY

Phone MAdison 3088-3089

**GENERAL LINEN SUPPLY CO.**

1016 to 1024 East Palmer Ave.

Detroit, Michigan

Compliments of

**Diamond Moving & Storage Co.**

o×O×o

PIANO MOVING

PLaza 7879 8417 Harper

DETROIT, MICHIGAN

.oOo.

**ROMAN CLEANSER**

**WHITENS CLOTHES**

**SAFELY**

.oOo.

A Service Charge of 35c per Trip of 24 Hours or Less.
Adequate, Reliable Insurance Included

**HERTZ Driv-Ur-Self STATIONS**

World's Largest Motor Rental Company
Trucks and Passenger Cars

235 EAST ELIZABETH ST.

DETROIT, MICHIGAN

## CLEMENT'S POULTRY

★

9210 Gratiot Ave. Phone PL 7048

DETROIT

## STIEBER REALTY CO.

Building — Real Estate and Financing

=★=

22225 Gratiot Phone Roseville 9175

EAST DETROIT

Compliments of

## A-1 CAFE

BEER WINE LIQUOR

1018 Holden Ave. Phone TR 28914

DETROIT

## HOLBROOK ICE CREAM CO.

ICE CREAM FOR PARTIES AND CHURCHES

—Wholesale and Retail—

. o O o .

2767 Holbrook Ave. Phone MA 0086-7

DETROIT

Any bus or car on any line will take you to Francine Frocks from Centerline

. o O o .

## FRANCINE FROCKS, Inc.

2565 W. Grand Blvd. at 12th Street

DETROIT, MICHIGAN

Open daily 9 A.M. to 9 P.M.

Phone: TY. 6-2915-6-7

Real Beer in Bottle or Draught

Sandwiches—Table Service for the Ladies

## CARL'S BAR

Choice Liquor, Beer, Wine

CARL LEBEDEFF, Prop.

★

Phone: TO. 69616 12195 Jos. Campau

HAMTRAMCK, MICH.

Sheet Metal for Sale — We Are at Your Service

## Soltman & Son Furnace Shop

AIR CONDITIONING

We Buy, Sell and Exchange

Repairs & Replacements for All Makes of Furnaces

676-8 Eight Mile at LaPrairie ELhurst 6417

FERNDALE, MICHIGAN

## LEONARD ZSCHERING

—Life Member of Detroit Sportsmen Congress—

OVERLOOK KENNELS

All Breeds — Dogs Trained and Boarded

★ ★

New Location — 6490 VAN DYKE — and 22 Mile Road

UTICA, MICHIGAN

FIRST AID TO YOUR MOTOR

Leonard Flag — A Symbol of Quality

Leonard Gasoline — Motors Go for It!

Leonard Safe-T-Lube — The "Tops" in Lubrication

=★=

## PHELP'S SERVICE

LEONARD GASOLINE AND OILS

Light Groceries and Meats

Mound at 14 Mile Road Phone Warren 9601

## Floyd Reynolds Motor Sales

CHRYSLER-PLYMOUTH SALES AND SERVICE

Wheel Balancing and Front End Aligning

Collision Service

BUMPING AND PAINTING

Repairs on All Makes of Cars by Factory Trained Mechanics

21730 Van Dyke at 8½ Mile Road

VAN DYKE, MICHIGAN

Centerline 1658 Detroit, Oldham 8088

Compliments of

**DOROTHY HOTEL**

3945 2nd — Detroit, Mich.

PHONE TE 1-5112

Compliments of

**RUSSELL-PALMER LUNCH**

★ ★

5701 RUSSELL

Phone TR 2-9728 — Detroit

Compliments of

**Seven Mile and Syracuse Bar**

Beer — Wine — Liquor

Phone TW 2-9778 — 5642 E. Seven Mile Road

LOUIS KOSCIOLEK, Prop.

DETROIT

**CRYSTAL DELICATESSEN**

GROCERIES — BEER — WINE

All Kinds of Drinks

Phone TW 2-9810 — 2301 E. Davison

DETROIT

JAMES LATIN, Prop.

You Are Always Welcome at

**WELCOME INN**

BEER - WINE - LIQUOR

F. SPARAGOWSKI, Mgr.

5606 E. McNichols — TWinbrook 1-9862

**CONSOLIDATED SERVICE, INC.**

INSURANCE OF ALL KINDS

100 W. 7 Mile Road

(1 Block West of John R)

Phone To 9-4000 — Detroit

**FOSS DRUG CO.**

THE REXALL STORE

815 E. Eight Mile Rd. — Phone: R.O. 0121

HAZEL PARK, MICH.

Overhead Screening and Sizing Plant

ALL UNDER COVER

CAPACITY 500 TONS PER HOUR

Coal Rescreened and Sized to Your Own Measure

DOMESTIC AND INDUSTRIAL COALS

Storage 250,000 Tons

Shipments Via Truck or Rail

**CRONIN COAL CO.**

1325 E. Atwater — RAndolph 6855

Compliments of

**Walker's Brake Service**

ENGINEERING CONTRACTOR

Reconditioners of Bendix and Hydraulic Brakes

12638 HAMILTON

Phone TOwnsend 7-1577

Compliments of

**EL PASO CAFE**

LIQUOR — WINE — BEER

9135 E. FOREST AVE.

DETROIT

Phone: ARlington 9745

Compliments of

**APP'S STORES**

o×O×o

ROSEVILLE

Phone 0217

Compliments of

**BENNETT'S MARKET**

. o O o .

25113 Jefferson Phone RO. 1515

ST. CLAIR SHORES

**LA CASS LUNCH**

STEAKS AND CHOPS

OPEN DAY AND NIGHT

Reasonable Prices

400 West Lafayette Detroit, Mich.

Compliments of

**Beverly Hills Public Golf Club**

★

30303 Van Dyke Phone 9561

WARREN, MICHIGAN

DETROIT'S BEST LAUNDRY VALUE

Thousands of Women Say—
"I Use Quality Laundry
Because It Saves
TIME, MONEY AND WORRY."
SHIRTS BEAUTIFULLY LAUNDERED
"Your Patronage Solicited"

**QUALITY LAUNDRY**

HOGARTH 8000

Phone Roseville 9034

**BILL HUDGENS**

Brake Service —Hydraulic and Mechanical
Wheel Alignment and Axle Straightening
Bumping Painting Complete Auto Service

22306 Gratiot East Detroit, Mich.

**SHORTY'S AUTO PARTS**

Used Auto Parts . . . . See Us First
PARTS FOR ALL LATE MODELS

1609 No. Main St. Phone Royal Oak 0431
Cor. Stephenson Hwy. and Nine Mile Road
Phone Royal Oak 0360

HAZEL PARK, MICH.

**Roll's Battery & Electrical Serivce**

OFFICIAL AUTO-LITE SERVICE
Authorized United Motors Service

511 South Main Street Phone 2720

ROYAL OAK, MICH.

Greetings From

**Marcel Blomme Food Products**

Restaurant - Cocktail Bar and
Janitor Supplies

13301 Mack at Coplin Phone LEnox 3823

DETROIT, MICH.

KEEP 'EM FLYING

OLive 9818 I Call for and Deliver

**REYNOLDS BRAKE SERVICE**

8842 GRATIOT AVENUE

Wheel Alignment, Axle and Frame Straighten
Bumping and Painting—A Complete Auto Service

R. C. Reynolds Detroit, Mich.

**TAEPKE for TACKLE**

.oOo.

3931-39 Fenkell Ave. DETROIT

.oOo.

Compliments of

**BOSTON BAR & GRILL**

301 Gratiot Avenue

DETROIT MICHIGAN

Compliments of

**THE GLOBE PAPER CO.**

★

235 W. Jefferson Ave.

Detroit

Compliments of

**HELEN'S CAFE**

BEER, WINE AND LIQUOR

636 Oakwood Ave. Phone VI. 2-9514

DETROIT, MICHIGAN

**JOHN'S CAFE**

.oOo.

13139 E. Jefferson

DETROIT, MICHIGAN

Phone: Murray 9752

**Champine's Service Station**

Day—WRECKING SERVICE—Night

Standard Oil Products
Tires, Battery and General Repairing

ST. CLAIR SHORES, MICH.

Harper and Martin Road Ph. Roseville 9186

RAY CHAMPINE

**East Side Auto Parts**

NEW AND USED AUTO PARTS

o×O×o

11941 Gratiot Phone PIngree 7300

DETROIT

**BAUER CLEANERS & DYERS**

CLEANING — PRESSING — REPAIRING

PHONE ROSEVILLE 1197

We Call and Deliver

28333 Utica Road Roseville Theatre Bldg.

Compliments of

**EAST DETROIT BEER STORE**

16025 East Nine Mile Road

BEER AND WINE TO TAKE OUT

East Detroit, Mich.

Phone Roseville 0826

Roseville 1355

**KRUEGER MACHINE SHOP**

Light Manufacturing and Machine Work
Jigs — Dies — Fixtures

23418 Harper Avenue Near Nine Mile Road

ST. CLAIR SHORES, MICH.

**DR. LOUISE A. SCHMIDT**
CHIROPRACTOR
o×O×o
6020 Chicago Road 3701 Office, 2699 Res.
WARREN

ARlington 9562
MEET US AT
**SCHOENHERR'S CAFE**
R. J. SCHOENHERR, Prop.
BEER - WINE - LIQUOR
14218 East Seven Mile Rd. at Gratiot
Detroit, Michigan

**La MEASURE BROS.**
LAUNDRY —o— DRY CLEANING
AND CURTAIN CLEANING
PHONE LAFAYETTE 2200
1450 Twenty-First Street Detroit, Michigan

Compliments of
**DETROIT CURLED HAIR CO.**
=★=
23242 SCHOENHERR ROAD
East Detroit, Mich.
Phone: PRospect 2422

Compliments of
**SCHEUREN & MOK LUMBER CO.**
.oOo.
Schoenherr Road at 10 Mile Road
Phone Roseville 0624

Compliments of
**DALEE BAKING CO.**
★
5771 OTIS STREET
DETROIT
Phone: Lafayette 1450

**OLD MACK HOTEL**
BEER - WINE -- LIQUOR
★ ★
11430 Mack Avenue
DETROIT
Phone: MUrray 9557

**STOYKE'S BAKERY**
We Deliver in Detroit, Pontiac, Ann Arbor and Toledo
o×O×o
Tel. PLaza 6943 2950 Mt. Elliott Ave.
DETROIT, MICHIGAN

**L. A. PRESSEL INC.**
Makers of Country Maid and Old Farm Brand Luncheon Meats and Sausage
9177 Gratiot Ave., Detroit
Phone PL 2300

Compliments of
**SNYDER SUPER SERVICE**
GAS — OIL — LUBRICATION
TIRE and BATTERY SERVICE
Outer Drive and E. Warren Phone TU. 1-9828
DETROIT, MICH.

**E - A DRUG STORE**

24901 Gratiot Avenue at Manchester

Phone Roseville 1632

EAST DETROIT, MICHIGAN

**S. Brunskill & Son Super Service**

THAT GOOD GULF GASOLINE & OIL

Phone TW 1-9675 — 1333 East 7 Mile Road

DETROIT, MICH.

Compliments of

**DETROIT LAWN CUTTING CO.**

Power Machines for Large Estates

4005 Seyburn

Phone Plaza 0910 — Detroit

ROSEVILLE 0333

**BETTY'S BEAUTY SHOPPE**

PERMANENTS OUR SPECIALTY

All Lines of Beauty Culture

22644 Gratiot Ave., Cor. Nine Mile and Gratiot

Kaiser Building — East Detroit, Mich.

Licensed, Bonded and Insured

LOCAL AND LONG DISTANCE MOVING

Pianos and Refrigerators Our Specialty

★ ★

**MICHAEL MOVING CO.**

352 East 6 Mile Road — TOwnsend 8-1012

Owned and Operated by D. ALFORD

Compliments of

**EFFRON BROTHERS**

WHOLESALE FURRIERS

DETROIT

Compliments of

**Superior Sash & Screen Co.**

★

20460 John R — To 8-5466

DETROIT

Compliments of

**FAMILY CREAMERY CO., Inc.**

Phone TO 7-1000 — 9025 Cardoni Ave.

DETROIT

**STAN'S MOTOR SALES**

Hudson Authorized Dealer

WHOLESALE and RETAIL

Repairing — Bumping — Painting

Parts and Service for All Cars

19005 Van Dyke — Phone TW 1-1166

DETROIT

Compliments of

**SIDNEY KRANDALL CO.**

JEWELERS

1550 Broadway — Phone CA. 0366

DETROIT

Compliments of

**CHRIST KOSTOFF**

A GOOD PLACE TO EAT

=★=

Phone CL 0743 — 2214 Cass Ave.

DETROIT

Compliments of

**HOCKEY BAR**

BEER WINE LIQUOR

. o O o .

5705 Grand River — Phone TY 49883

DETROIT

Compliments of

**W. WARNER'S INN**

GOOD FOOD — Wine, Liquor and Beer

Woodward Ave. at 8 Mile Road

Phone TO 69843 — Detroit, Mich.

Compliments of

**OLD MILL GARDEN**

BEER WINE LIQUOR

637 E. McNichols — Phone TO 99715

DETROIT

**HOLLYWOOD SERVICE**

SPECIALIZED LUBRICATION
GENERAL REPAIR - TOWING SERVICE

o×O×o

18840 Van Dyke corner Hollywood

Tel. TWinbrook 1-9726 — Near Seven Mile Road

**FRANK H. CASS & CO.**

LOCAL AND LONG DISTANCE MOVERS

Furniture - Office - Stores - Refrigerators
Safes and Pianos a Specialty
Furniture Delivery - Stake and Dump Trucks

25 Years of Service

6041 Van Dyke — PLaza 0853

DETROIT, MICHIGAN

Compliments of

**STATE FAIR RESTAURANT**

FINE BEER, WINE AND LIQUOR

804 E. State Fair — Phone TWinbrook 1-9833

DETROIT

**Shoemaker - Montclair Bar**

LIQUOR BEER WINES

MEALS—SANDWICHES

Phone IV 9885 — 10755 Shoemaker

DETROIT

**Minnesota Cleaners & Dyers**

For Quick Service — Phone TOwnsend 8-4660

WE CALL AND DELIVER

All Garments Insured Against Loss

2020 E. Davison — Detroit, Mich.

Compliments of

**WASHINGTON FURNITURE CO.**

1365 GRATIOT

CL 0417 — DETROIT

Compliments of

**J. MILTON LUERS**

12 Pine Street

MT. CLEMENS

Compliments of

**Dr. B. M. Schutzman**

2-2206 Van Dyke

Van Dyke, Mich.

Compliments of

**MILLER AND MILLER**

Attorneys-at-Law

MT. CLEMENS

Michigan

Compliments of

**NEALE AND HIRT**

Attorneys-at-Law

Lawyers' Building

Mt. Clemens, Mich.

Office Hours: 10-12 a.m., 2-5 & 7-9 p.m.
Wednesday and Friday Evenings and
By Appointment Only Sundays

**DR. J. E. OBENAUER**

29600 RUTHDALE

Roseville, Mich.

Office: Utica at Gratiot

Phone: Office 1055; Res. 1136

Phone Centerline 1234 Res. TOwnsend 9-1828

**WILLIAM KLEIN, M. D.**

22650 VAN DYKE AVE.

VAN DYKE, MICH.

Compliments of

**Dr. D. A. Epstein**

VAN DYKE, MICH.

**Dr. Victor H. Wolfson, M. D.**

City and Country Practice

Phone 5551 18 Broadway

MT. CLEMENS

Compliments of

**JOHN E. MERRILL**

304 Price Bldg.

Phone 6281 Mt. Clemens

**AUSTIN W. HEINE, M. D.**

Hours: 10:30 to 12 A.M., 2 to 4 and 7 to 8 P.M.
Except Wednesday and Sunday

Telephones: Office 8001—Residence 5854

99 South Gratiot Ave. MT. CLEMENS

**WINDMILL RESTAURANT**

6643 E. Jefferson Phone CLifford 2608

**M. JACOB & SONS**

JARS AND BOTTLES

★

CA 5581 2903 Beaubien

DETROIT

Compliments of

**CENTRAL FELT, Inc.**

o×O×o

2626 John R. Phone CA 2792

DETROIT, MICH.

Compliments of

**Neuhold Tool & Machine Shop**

. o O o .

ROSEVILLE

Compliments of

**STEVE'S GARAGE**

GENERAL REPAIRING

2201 E. SEVEN MILE ROAD

DETROIT

Phone: TWinbrook 2-9800

Compliments of

**Gerlach's Flowers**

★

EAST DETROIT

TOWNSEND 8-5311

**E. A. ALDRICH CO.**

Formerly with

PITTMANS & DEAN CO.

COAL, COKE AND WOOD

14335 Second Boulevard at Detroit Terminal R.R.

DETROIT

A Customer Pleased Is A Customer Gained

**DO RITE SUPER SERVICE**

MOBIL GAS AND OIL — ACCESSORIES

25010 Mound at 10 Mile Road

AL LIPINSKI

Phone: Centerline 9016 Center Line, Mich.

Compliments of

**VIC'S CAFE**

Forest & McDougall Phone: IV. 9278

DETROIT

**Russo Roofing & Siding Co.**

Every Job Is Guaranteed Free Estimates Given

=★=

16494 Chesterfield

Phone Roseville 0156-W East Detroit

**JEFFERSON SOCIAL CLUB**

o×O×o

26717 Little Mack Road

ST. CLAIR SHORES, MICH.

Compliments of

**S & S MARKET**

DETROIT, MICH.

AT. 9865

**MIKE'S SUPER SERVICE**

Mobilgas - Mobiloil

Accessories and Lubrication

CANDIES - SOFT DRINKS
WE FIX FLATS

1431 Dix Avenue Lincoln Park, Mich.

**ANDERSON'S GROCERY**

QUALITY GROCERIES
FRESH MEATS

o×O×o

16920 Nine Mile Rd. East Detroit, Mich.

Phone Roseville 9018 We Deliver

Compliments of

**TALLY-HO-CAFE**

Beer - Wine - Liquor

. o O o .

7607 Puritan Phone UN 1-9734

DETROIT, MICH.

**THE WANDA CAFE**

BEER WINE LIQUOR

=★=

809 E. McNichols

Phone To 9-9722 Detroit

JOHN KOTZIN, Prop.

**Fraser Lumber, Coal & Supply Co.**

-:- BUILDERS' MATERIAL -:-

★

Phone Roseville 0120

31471 Utica Road Fraser, Mich.

Realtor Roseville 1710

**FRED E. ROHLMAN**

REAL ESTATE -:- INSURANCE

F.H.A. BUILDING SERVICE H.O.L.C. Approved Broker

It Pays to Consult a Realtor

17 Years in St. Clair Shores, Mich.

23220 Mack Ave.

Compliments of

**MOTOR CITY RESTAURANT**

BEST FOOD IN WARREN TOWNSHIP

VAN DYKE, MICHIGAN

22957 Van Dyke Ave. Center Line 9057

**View Point Service Station**

Van Dyke and 9½ Mile Roads at Chapp

MOBIL PRODUCTS — DELCO BATTERIES

YOUR FRIENDLY SERVICE STATION

Goodyear Tires and Tubes—Fuel Oil—
Lubrication Specialists

CHARLES VANDENABEELE, Prop. CL. 9023

**WASHINGTON THEATRE**

ROYAL OAK, MICH.

LOUIS KIMMEL, Manager

Compliments of

**SUBURBAN DRUG CO.**

28311 Gratiot Ave. Phone 9009

ROSEVILLE

Compliments of

**DAAS MARKET**

29526 Gratiot Ave.

Phone 9255 Roseville

Compliments of

**SMITH'S PHARMACY**

22648 Gratiot Ave.

Phone Roseville 0067 East Detroit

Compliments of

**PEOPLES COAL & COKE CO.**

5300 E. NEVADA

PHONE TW 2-1170 DETROIT, MICH.

Compliments of

**VIC BRAUN'S BAR**

25419 Van Dyke

Phone 9010 Center Line

**KASZETA & SON**

TRUCKING CONTRACTORS

5101 E. McNichols TWinbrook 1-9859

Detroit, Michigan

**JOHN R FEED STORE**

FEEDS OF ALL KINDS POULTRY SUPPLIES

BABY CHICKS IN SEASON

25108 John R. Road

Phone Royal Oak 0742 Hazel Park

Compliments of

**LEE'S SERVICE STATION**

Nine Mile & Jefferson

ST. CLAIR SHORES

Phone Roseville 9104

Compliments of

**S-K Experimental Tool, Die & Mfg. Co.**

20301 Stephens Rd. Phone Roseville 0650

ST. CLAIR SHORES

Day and Night Service

**ALEX A. KROT**

FUNERAL DIRECTOR

.oOo.

TW. 18930 — 19740 Van Dyke

DETROIT

FOR AUTO AND FURNITURE LOANS SEE—

**Royal Finance Co.**

oxOxo

223 S. Main St.

ROYAL OAK

Phone 3077 — Phone 5678

**GEIS AUTO SERVICE**

AUTHORIZED UNITED MOTOR SERVICE

=★=

221 E. Fourth Street

Phone 9736 — Royal Oak

**PARKS - MacMICHAEL**

MOTOR SALES

We Service All Makes of Cars

★

14240 W. 7 Mile Rd. — UN 34210

DETROIT

**Lakeside Fuel & Supply Co.**

FUEL AND BUILDERS SUPPLIES

Phone 4506

MT. CLEMENS, MICH.

Compliments of

**Varsity Gardens Roller Rink**

For Private Parties Call UN 3-5725

Second Ave. Buses or 14th Street Car to the Door.

16923 Livernois — Phone UN 1-9749

DETROIT

**Ballard's Garage**

COMPLETE AUTOMOTIVE SERVICE

24-HOUR ROAD SERVICE

Woodward at Washington

Phones: R.O. 2622 — R.O. 9869 — Rayol Oak

**ARCHIE'S SWEET SHOP**

Our Own Home-Made Candies and Ice Cream

12856 E. Jefferson — Phone MU 9462

DETROIT

Compliments of

**H AND H RADIO SERVICE**

★

23844 Gratiot Ave.

Phone Roseville 9003 — East Detroit

Compliments of

**SERVICE LANDSCAPING CO.**

LANDSCAPING AND GARDENING

BULL DOZING

Expert in Estimates

6312 W. Seven Mile Road

Phone UN 1-7560 — UN 1-7341 — DETROIT

**Michigan Road Maintenance Co., Inc.**

COTARLITHIC
ROADS AND DRIVEWAYS

=★=

OR 2560 6220 Miller Road

Compliments of

**DR. W. A. SIBRANS**

EAST DETROIT, MICH.

**ROSEVILLE INN**

LIQUOR WINE BEER
SANDWICHES DANCING

Phone 9294 Gratiot at Frazho
ROSEVILLE

Compliments of

**Hemmingsen's Market**

COMPLETE LINE OF MEATS AND GROCERIES

★ ★

HU. 3705
21550 Van Dyke Base Line

**WHITE FRONT CAFE**

.oOo.

8833 Jos. Campau
DETROIT

**E. O. KUGEL**

ATTORNEY

★

Phone 1092 27844 Gratiot
ROSEVILLE

Compliments of

**MT. ELLIOTT HOTEL**

FINEST HOTEL

o×O×o

8055 Mt. Elliott Phone IV 9846
DETROIT

**SPOONER USED CARS**

The Little Lot
With the BIG Bargains

.oOo.

9820 Livernois, Cor. Grand River
WHOLESALE HOgarth 5016

**St. Clair Shores Cement Block and Builders Supplies**

★

Yard at Little Mack and Harper
23715 LITTLE MACK
LEO LENTINE, Prop.
Phone Roseville 0912 St. Clair Shores

COMPLIMENTS OF

**DUG OUT BAR**

Entertainment Nightly

610 Selden, Corner Second Blvd.
Detroit, Michigan
PHONE TEMPLE 2-9555

Compliments of

**WASTE OIL SERVICE**
ROAD OILING

Phone TWinbrook 1-2244 17395 Swift
DETROIT, MICH.

Compliments of

**L. TOOL & DIE CO.**

2220 8th Street Phone CH 6595
DETROIT

**KINNIE CARTAGE**
TRUCKING AND GENERAL CARTAGE
Prompt Deliveries
3156 E. Larned Street Phone FItzroy 0955
Night Calls — TOwnsend 5-3262

**BUELOW'S SERVICE**
Cartage and Delivery Service
Super Service Station
6621 Kercheval Ave. FItzroy 1442—4555
Tire and Battery Service —U. S. Tires
DETROIT, MICHIGAN

**BERT BAKER**
You Got $50.00—I Got a Good Used Car
600 to Choose From
THE BIG LOT OPEN EVENINGS
Corner Grand River and Livernois

**BRIDGES COAL CO.**
INDIAN MAID COAL
★
6490 Nevada
Phones: TW 1-5035 or TW 1-1116 Detroit

Compliments of

**THE CATON PHOTO CO.**
5906 14th Street Phone TY 60881
DETROIT

**MICHIGAN PRESSED BRICK CO.**
Manufacturers of
PRE-SHRUNK SAND-LIME-BRICK,
SAND-LIME-BLOCK and CEMENT BLOCK
All Units Cured Under Live Steam Pressure
4500 Lawton Ave. Phone TYler 6-2081 -6-2082

**THE J. R. WATKINS CO.**
THE BEST IS ALWAYS CHEAPEST

Compliments of

**SCHIMMEL'S MARKET**
11881 Gratiot, Cor. Wilfred
Phone PI 4240
Detroit

Slocum 6140

**MacPHERSON REFINING CO.**

=★=

21704 Hoover Road Van Dyke, Mich.

Compliments of

**JOAN'S BAR**

19049 Conant Phone TW 2-9789

DETROIT, MICH.

Phone Ni 4664

**J. VERBEKE**

Poultry Dressed While You Wait
Fresh Eggs

15215 Mack, Between Lake point and Barham

DETROIT

Compliments of

**LUCKY BAR**

★ ★

14069 Gratiot

DETROIT

MRS. SCHULTE

Compliments of

**ALBERT VanMAELE**

BEER GARDEN

15103 E. Warren Phone NIagara 9635

DETROIT

Compliments of

**GAY PAREE CAFE**

138 WEST SEVEN MILE ROAD

★

Phone TO 9-9836 Detroit

**SAVE FURNITURE CO.**

"Save at Save"

14189 Gratiot, 1 Block South of Seven Mile Road

DETROIT

Compliments of

**SAM'S QUALITY CLOTHES**

Before You Buy See Sam First

1317 Brush Street

DETROIT

Phone: CL 1893

TWinbrook 2-4544 Automobile Accessories

**HARRY'S AUTO and TRUCK PARTS**

THE BIG YARD

NEW and USED AUTO PARTS and SUPPLIES

BRAKES RELINED

2829 E. 8 Mile Road Hazel Park, Mich.

Compliments of

**GENERAL FURNITURE REPAIR**

★

12218 Woodrow Wilson Phone TO 83951

DETROIT

Compliments of

**DAVISON TOOL CO.**

DETROIT, MICHIGAN

2910 W. Davison — Phone TO. 8-7266

**DUPY'S GARAGE**

GENERAL REPAIRS

UNITED MOTOR SERVICE

H. PASCOE, Mgr.

Phone: AR 9512 — 11801 Gratiot

DETROIT

MU. 9133

**CHARLIE'S CAFE**

Chas. De Meulemeester, Prop.

Home-Cooked Fine Foods — Choice Liquors

11038 E. Vernor Hwy. — Detroit, Mich.

Phone MU. 9078

**WAYNE TAVERN**

Beer, Wine, Liquors, Home-Cooked Meals

IRMA & CY WINNE, Props.

11886 Charlevoix — Detroit, Mich.

Compliments of

**RAINBOW INN**

BEER—WINE—LIQUOR

=★=

10309 Harper Ave.

DETROIT, MICH.

**CEDAR GROVE GRILL**

Dinners - Beer - Wines and Liquor

13420 Gratiot — Phone: ARlington 9778

DETROIT, MICH.

Compliments of

**LAFAYETTE HOMING CLUB**

**And Family Bar**

Beer, Wine, Liquor and Good Food

6921 E. Lafayette — Phone CL 4175

DETROIT

CYRIEL SPELEERS, Prop.

**KLEITCH BROS., Inc.**

COMMON CARRIER HAULERS

Our Specialty: Brick - Tile - Cement

ANTHONY KLEITCH, JR. — JOHN R. KLEITCH

4732 CENTRAL AVE. — DETROIT

Phones: VI 13370 — 13371

**KLANG'S GREENHOUSES**

Established 1910

FLOWER SHOP AND GREENHOUSES

Funeral Designs, Wedding Bouquets, Cut Flowers and Plants

Phone Plaza 5033 — 11850 Van Dyke Ave.

Opposite Forest Lawn Cemetery

DETROIT, MICH.

Compliments of

**PALMERS COAL & COKE CO.**

Qaulity Service First, Last and Always

1500 E. McNichols — Phone TW 18100

DETROIT

Compliments of

**AMERICAN HOUSE WRECKING**

o×O×o

6025 East McNichols
DETROIT, MICH.

Compliments of

**A Friend**

**L. K.**

Compliments of

**LAMBERT'S COAL & COKE CO.**

o×O×o

13875 - 10 Mile Rd.
EAST DETROIT, MICH.
PHONE RO. 0320

Compliments of

**GARRETT FURNITURE CO.**

17800 John R
Phone
To 9-3344
DETROIT

**SEMAS CAFE**

VISIT OUR NEW AIR CONDITIONED
BAR AND RESTAURANT

. o O o .

12861 Woodward Ave.
Phone
8-7333
Highland Park

**TAGGART BROTHERS**

The Finest Equipped Gun Repair Shop in Michigan
Phone Tuxedo 2-5260

. o O o .

All Work Unconditionally Guaranteed.
16018 E. Warren
DETROIT

Compliments of

**HEILER'S CAFE**

★

1421 - Third Street
Phone
CL 3530
DETROIT

Compliments of

**DEFENSE TOOL & DIE CO.**

=★=

22755 Shakespeare
DETROIT, MICH.
PHONE PR 4777

Compliments of

**HACKER AND GEHRKEN**

Hardware

★

8640 Kercheval
Lenox
0999
Detroit

Compliments of

**FRED A. ANDERSON**

Funeral Director

508 - E. Willis Street
Phone
Columbia 4294
DETROIT

Compliments of

**WILLIAM F. OTTO**

SADDLERS

19372 Woodward Ave. Detroit, Michigan

**Mariano Digiovanni**

CEMENT WORK GENERAL REPAIRS

Phone PL 5242 9102 May

DETROIT

Compliments of

**JOHN SCHEU & SON**

SOFT DRINKS

6425 Concord Phone PL 6481

DETROIT

Compliments of

**SHORE'S CAFE**

-:- GOOD FOOD -:-

★

13200 Warren Ave. Phone OR 9546

DEARBORN, MICH.

Compliments of

**ACME AUTO SERVICE**

9826 LUMPKIN

HAMTRAMCK

Phone: MAdison 5321 & 5351

Compliments of

**NORWALK & LUMPKIN SERVICE**

GENERAL REPAIRING

2060 Norwalk

DETROIT, MICH.

Phone TO 79499

**BILLS AND GILLS MOVING AND EXPRESSING**

Trips Daily to Depots

★

33 LaBelle Ave.
Highland Park and Detroit
PHONE TO 84082

ATlantic 9786

**LARSON'S CAFE**

FINE FOOD AND DRINKS

Dancing and Floor Shows Nightly

DOWNRIVER'S FINEST SHOW PLACE

1158 Fort Street Lincoln Park

Phone TYler 4-9540 Free Estimates
Res. TO. 7-4936

**Boulevard Collision Service**

Automobile Body and Fender Repairing and Painting

All Make Cars Repaired by Expert Mechanics
All Work Guaranteed

MAX FLEISCHER, Proprietor
4230 West Warren Ave., Near Scotten

Compliments of

**INDEPENDENT BISCUIT CO.**

SUR-GOOD BRAND — The Better Crackers, Cookies, Pretzels

Phone TO 8-7590 1124 Oakman Blvd.

DETROIT

Compliments of

**DETROIT WOOLEN CO.**

=★=

Phone CHerry 2133

DETROIT, MICHIGAN

Compliments of

**NYE FURNITURE CO.**

13545 Gratiot

Phone PI 3477 Detroit

FURS FROM ALL OVER THE WORLD

**LEE'S FURS**

"The Home of Beautiful Furs"

719 N. Saginaw Phone 4-4461

FLINT, MICH.

Phone CA. 0223

**SCARLES AUTO SERVICE**

GENERAL REPAIRING

"If It's Real Service You Want, Bring It Here"
Fender and Body Repairing Tire and Battery

1008 Hastings St. Detroit, Mich.

**DETROIT POPCORN CO.**

★ ★

5627 Grand River Ave.

TYler 4-6912 Detroit, Mich.

**FRANK'S MODERN CAFE**

Specializing in Italian Sgaghetti

SANDWICHES . . . BEER AND WINE

9390 Georgia Street Telephone IV. 9633

East of McClellan — North of Harper

**DAN'S CAFE**

LIQUOR WINE BEER

LIGHT LUNCHES

11411 VAN DYKE

Phone: IV. 9228 Detroit, Mich.

DAN BELIS, Proprietor

Compliments of

**INDIAN VILLAGE CLEANERS**

Phone FItzroy 6500

Compliments of

**VETERAN'S CAFE**

3401 24th Street Phone LA 1386

DETROIT

K. GRONKOWSKI, Prop.

IVanhoe 8909

**BILL MOREK'S BAR**

If You're Looking for Good Cheer
Drink Good Old PHEIFFER'S Beer
You Don't Have to Wander Far
It's on Tap at BILL MOREK'S Bar

**BEER, WINE and LIQUORS**

LIBERAL CREDIT TO PEOPLE OVER 80
ACCOMPANIED BY THEIR GRAND-PARENTS

Just a Minute! . . .
Since this program went to print I have decided not to commit suicide but to continue to sell Good Beer, Wine and Liquor.

5145 Grandy (cor. Farnsworth) Detroit, Mich.

**JOHANN PACKING CO.**

SPECIALIZING IN PORK CUTS

=★=

Phone TWinbrook 1-9011 17170 Mitchell

DETROIT

Compliments of

**AL'S BAR**

LIQUORS WINES BEER

Phone AR 9550 13321 Harper

DETROIT

Compliments of

**MATHESON BAR**

★ ★

11439 MACK AVE.

Phone MU 9164 Detroit

Compliments of

**TOMPKINS ICE CREAM CO.**

★

CENTER LINE, MICHIGAN

Compliments of

**FAMOUS PICTURE BAR**

Beer - Wine - Liquor

523 Grand River W., Near Michigan Theatre

DETROIT Phone CL 1808

JIMMY HILL, Prop.

Compliments of

**Gratiot Chevrolet Co.**

GUARANTEED USED CARS
A-ONE SERVICE

12668 Gratiot Phone PI. 8000

DETROIT

TYler 4-5680

**FINE ARTS LAUNDRY CO.**

Complete Laundry and Dry Cleaning Service
Also Rug Cleaning

McGraw and 33rd Street Detroit, Mich.

Compliments of

**TINY'S PLAY HOUSE**

BEER—WINE—LIQUOR

FEATURING FREDDIE NORTH AT THE
HAMMOND ORGAN AND PIANO NIGHTLY

13311 Mack Ave., Detroit

Phone MU 9666

**SCHMIDT**
**Plumbing & Heating Co.**

Water & Sewer Connections.
Bathrooms.

13332 Chelsea Detroit, 5

Arlington 7744

Office: Barron Bldg.
Phone 6641

Calls Promptly
Attended to

**GERMAN FARMERS MUTUAL FIRE INSURANCE COMPANY**

OF MACOMB AND WAYNE COUNTIES
Operating in Macomb, Wayne, St. Clair
and Lapeer Counties

Presented by
H. J. Heckmann, Sec. MT. CLEMENS, MICH.

**FOUR MILE HOUSE**

COCKTAIL BAR
WINES AND LIQUORS

★

TO. 7-9761 10358 Woodward Ave.

Compliments
**KELLY COAL CO.**

=★=

6500 Kercheval 12300 Greenfield
DETROIT

**BELLOLI BROS.**

EXCAVATING CONTRACTORS

. o O o .

4813 Van Dyke Ave. PLaza 0836
Detroit, Mich.

**MODERN LUMBER CO.**

LUMBER

Hardware - Paints - Glass - Oils - Putty
Sash - Doors - Interior Trim - Builders' Supplies

. o O o .

3855 E. 8 Mile Rd., Near Ryan TW. 13420
HAZEL PARK, MICH.

PLAZA 6040 DUMP TRUCK SERVICE
Excavating and Grading — Refuse Hauled

o×O×o

**F. D. LA BARRE CO.**

8319 Mt. Elliott Avenue
DETROIT, MICH.

Compliments of
**MARTIN'S RESTAURANT**

Beer, Wine, Liquor Best Food in Town

5539 Chene St. Phone IV 9238
DETROIT

Compliments of
**JOHN'S CAFE**

BEER — WINE — LIQUOR
LIGHT LUNCHES

o×O×o

18439 Conant Detroit

Compliments of
**JOE'S & ED'S BAR**

BEER WINE LIQUOR

o×O×o

14612 Harper Ave. Phone AR 9416
DETROIT
JOSEPH PURDO, Prop.

Tel.
Twinbrook 1-8023

**SHADY-NOOK CABINS**

CLEAN, COZY CABINS, SHOWERS
By Day, Week or Month
W. A. BENEDICT and J. R. HORD, Props.
2869 EAST 8 MILE ROAD
Between Ryan and Dequindre

ARlington 5255

Gray Iron, Semi-Steel Castings
**SCHWARB FOUNDRY CO.**

JOBBING WORK

22522 Hoover Road Van Dyke, Michigan
Fred A. Schwarb

**LOUIS G. VOLKENANT**

GARDEN AND GREENHOUSE PRODUCTS

**Phone 5621** **Route 1**

**MOUNT CLEMENS, MICHIGAN**

**HAYES FILES COMPANY**

Regular Files—Swiss Pattern Files—Rasps

**Phone Fi 5958** **1986 Franklin**

**DETROIT**

Compliments of

**LEO'S MARKET**

**13475 - 9 Mile Rd.**

**EAST DETROIT**

**Choice Meats**
**Fresh Vegetables**
**Groceries**

**Open Every -Day-**

Compliments of

**CROSS FLOWER SHOP**

Flowers for All Occasions

●

**6849 W. Warren** **Phone TY 67811**

**DETROIT**

Phone TO. 9-4878

**GO NASH AND SAVE MONEY**

**NASH JOHN R - CO.**

**SALES AND SERVICE**

WE SERVICE ALL AUTOMOBILES

**18320 John R** **Detroit, Mich.**

Compliments of

**JOSEPH KRAUSE**

BEER - WINE - LIQUOR

**5771 Chene St.** **Phone IV 9424**

**DETROIT**

Compliments of

**MOTOR CITY RECREATION**

**23026 Van Dyke**

**VAN DYKE, MICH.**

**STATE FAIR GARAGE**

Body Bumping — Painting — Welding
Collision — General Repairing

HIGHEST CLASS GARAGE IN TOWN

**621 E. State Fair** **Phone TO 6-9676**

**DETROIT, MICH.**

**TLANDA RECREATION**

**Coctkail Bar**

LIGHT LUNCHES

★

**Detroit, Michigan** **Phone TW 1-0900**
**13000 Van Dyke**

Compliments of

**Frank and Louis Calcaterra**

FUNERAL HOME

**Phone PL 4377** **1201 E. Grand Boulevard**

**DETROIT**

SLOCUM 3940

Some Cheaper
None Better

**VAN DYKE UPHOLSTERING**

21832 VAN DYKE AVE.

Your Suites Completely Modernized if Desired
Free Estimates

A. Bonvicin

Van Dyke, Mich.

Office SL. 6673

**KETTEL AUTO PARTS**

New and Used Parts

GLASS AND BRAKE DRUM WORK DONE

21400 Van Dyke Ave.

Baseline, Mich.

**ANN'S TAVERN**

BEER - LIQUOR - WINE

=xx=

9 Mile & Dequindre

Royal Oak 9479
Phone

Compliments
of

**PEOPLES MARKET**

22145 Van Dyke

VAN DYKE

Choice Meats

Phone: Center Line 9147

Telephone: MUrray 9553

**PAUL DeRONNE'S BAR**

BEER -:- WINE -:- LIQUOR

13927 E. WARREN AVENUE

DETROIT

**MIKE'S GARAGE**

We Specialize in
BRAKES AND CARBURETORS

6 Mile Road and Conant

TW. 2-0727

DETROIT, MICHIGAN

COMPLIMENTS
of

**BLACKSTONE RESTAURANT**

=xx=

39 N. GRATIOT
MT. CLEMENS
PHONE 8701

**Safeway Steel Scaffolds Inc.**

Steel Scaffolds For Rent

938 - 24th Street

Detroit

PHONE LA. 6828

Compliments of

**F. W. KRAUSENECK AND SON**

75 North Gratiot
Phone 2585
MT. CLEMENS

**MT. CLEMENS POTTERY CO.**

DINNERWARE MANUFACTURERS

MT. CLEMENS, MICH.

Phone: 4558

**Mrs. Johnson's Dining Room**
SPECIALIZING IN HOME COOKING

13320 MACK AVENUE
DETROIT
Phone: LEnox 2950

**MORRIS BARBER SHOP**
We Need Your Head in Our Business.

21747 Van Dyke
VAN DYKE
M. HIGGS, Prop.

Compliments
of
**HEUSSNER TAVERN**

22760 Schoenherr Hwy.
EAST DETROIT
Phose: Roseville 9056

Compliments of
**BARNETT'S DRESS SHOP**

55 N. Walnut
Phone
5031 Mt. Clemens, Mich.

WHEN YOU NEED POTATOES, VEGETABLES
OR CHICKENS, THINK OF
**PHIL'S MARKET**

NORTH GRATIOT AT
NEW BALTIMORE HIGHWAY
PHONE: 7441

Compliments
of
**BASE LINE FEED STORE**

21015 Van Dyke
BASE LINE, MICH.
Phone: Slocum 7492

PHONE 7076 R. F. D. 3
**AL. GASOW –:– BOAT LIVERY**

NEW BOATS
ALL EQUIPPED WITH LIVE BOXES
Launch for Hire — Fishing Parties

SOUTH RIVER ROAD
Mt. Clemens, Mich.

Compliments of
**FURTON'S GROCERY**

Meats — Groceries
Oil & Gasoline

117 Meadle St. Mt. Clemens
Phone 9104

**KURZ'S TAVERN**
Visit Our Unique Landschenke (Cocktail Bar)
PHONE MT. CLEMENS 9096 OR 7753
Featuring Potato Pancakes and German Specialties, Sandwiches, Waffles, etc.
Our Beers are cooled and drawn direct, without coils.

PRIVATE PARTIES, BANQUETS, ETC.
3463 N. GRATIOT AVENUE
One Mile N. of Mt. Clemens

Grosse Pointe — East Side
Complete
Plumbing & Heating Service
Residential Industrial
Repairs — Service — Alterations

**Broedell Plumbing & Heating Co.**
20752 Mack — Groose Pointe — Tuxedo 2-3737
Nights, Sundays, Holidays
Niagara 8601

TWinbrook 2-0411 Flowers for All Occasions

**SHIRLEY'S FLOWER SHOP**

1849 E. Seven Mile, Corner Dequindre

DETROIT, MICH.

**TRUCKING, INC.**

2940 Myrtle Street

Phone: LA 2530 Detroit, Mich.

The Car That Has Everything Modern
OLDSMOBILE SIXES AND EIGHTS
Sales and Service

**PFENT MOTOR SALES**

10960 Gratiot Ave. Office Phone: PI. 7110

DETROIT, MICHIGAN

**BARCLAY REAL ESTATE**

Fire, Auto, Plate Glass and
Tornado Insurance

13870 Gratiot Phone ARlington 0443

DETROIT, MICH.

Compliments of

**Forest Cleaners and Dyers, Inc.**

533 East Forest Ave. Detroit, Mich.

PHONE: COLUMBIA 4200

Compliments of

**EADES MACHINE SALES**

6020 Mt. Eliot PLaza 4050

DETROIT, MICH.

**4 ACES CAFE**

—Good Place to Eat and Drink—
Beer, Wine, Liquor Steaks, Chops, Chicken
We Cash Pay Checks

11404 E. Warren Ave. Phone MU 9663

DETROIT

C. R. DEMEULEMEESTER, Prop.

Delivery Service

**HAMILTON
AUTO RADIO REPAIR**

Modern Equipment Plus Our
Experience Your Guarantee

270 W. Grand at Hamilton TOwnsenr 8-7701

Phone TW. 2-1124

**DETROIT RADIATOR SERVICE**

New and Used Radiators and Heaters
Cleaning — Flushing — Recoring

18656 Conant

24-Hour Service DETROIT, MICH.

**ADAM J. FORSTER**

EXPERT EXAMINATION
Watch and Jewelry Repairing

14400 Charlevoix, Corner Chalmers

Phone LE 5376 Detroit

Compliments of

**CRYSTAL FURNITURE CO.**

WESTSIDE STORE
4700 Michigan, Cor. 30th
Phone LAfayette 4280

EAST SIDE STORE
3125 Gratiot, Cor. McDougall
Phone FItzroy 8585

DETROIT, MICH.

IV 8988

**ODE'E CAFE**

Liquor, Wine and Beer

7715 E. Forest Detroit, Michigan

**VALENTINO INN**

Beer, Wine, Liquor
Chicken, Steak, Ravioli and Spaghetti
All Kinds of Sandwiches
RICHARD MARSON, Prop.

521 S. Fort Street VInewood 2-9685

Phone PIngree 7610

**F. B. BRAKE**

Ice - Coal - Fuel Oil
12445 Findlay at Gratiot
DETROIT, MICH.

Compliments of

**EMMA'S BAR**

26952 Schoenherr, Corner 11 Mile Road
WARREN TOWNSHIP
Beer and Wine

**Joe. Leich & Son**

Groceries, Meats and Fruits
8702 E. 9 Mile Road
VAN DYKE

Compliments of

**SUNSHINE TAVERN**

Wine — Beer — Liquor
25730 Ryan Road
WARREN TWP., MICHIGAN

Compliments of

**BAY FURNITURE CO.**

"Less to Pay at the Bay"
Next to Van Dyke Theatre
Phone: PLaza 1527 6633 Van Dyke Avenue
DETROIT, MICH.

**RANDALL SIGN SERVICE**

BONDED SIGN HANGER
Sign Maintenance
13318 Hampshire Phone PIngree 1329

**NEWMAN'S 5c to $1.00 STORE**

A Good Place to Shop
22629 Van Dyke Ave. Van Dyke, Mich.
C. KENT, Manager

BEER—WINE
LIQUOR

HU. 2507

**BEELS BAR**

PHILEMON BEELS, Prop.

HEADQUARTERS OF

**MACOMB COUNTY HOMING CLUB**

**20840 Van Dyke, at 8-Mile Road Baseline, Mich.**

Compliments of

**McGEE'S HAMBURGER BARS**

**89 S. GRATIOT 107 N. GRATIOT**

**192 N. GRATIOT**

**Mt. Clemens, Mich.**

Compliments of

**CITY TRANSFER CO.**

**MT. CLEMENS**

Compliments of

**JOCK AND MELDRUM**

**Plumbing—Heating and Supplies**

=××=

**44 Crocker Blvd.**

**Phone 8951**

**Mt. Clemens, Mich.**

Compliments of

**NEW HAVEN AUTO PARTS**

**Night and Day Wrecker Service**
**Parts for All Cars**

**Phone 15**

**New Haven, Mich.**

Compliments of

**KAISER FUEL & SUPPLY CO.**

Compliments of

**Phone 2164**

**E. W. SMART**

**Photographer**

**224 Washington Drive**

**ROYAL OAK, MICHIGAN**

Compliments of

**Phone 2098**

**D. N. COOLEY**

**FUNERAL HOME**

=#=

**140 S. Gratiot**

**Ambulance Service**

**MT. CLEMENS**

Compliments of

**KRAEMER'S OLYMPIA HOTEL**

**AND**

**OLYMPIA MINERAL BATHS**

**MT. CLEMENS, MICH.**

**Phone 2563**

Compliments of

**GORDON'S BAR**

Beer Wine Liquor

**276 S. Gratiot**

**Phone 9190**

**Mt. Clemens**

Compliments of

**FARMER'S MILLING CO.**

• • •

175 Grand Ave.

Phone
4621

Mt. Clemens, Mich.

Compliments of

**THE STATE BANK OF FRASER**

Member of Federal Deposit Insurance Corporation

REAL ESTATE LOANS —— AUTO LOANS

**FRASER, MICHIGAN**

Compliments of

**VAN-8 HAMBURGER**

8027 East Eight Mile Rd.
Phone Center Line 9090
BASE LINE, MICH.

**ROMEO ORCHARDS**

Best of Fruits in Season

ROMEO, MICHIGAN

Phone 41-J

**MILLERS**
**BEER STORE**

22235 VAN DYKE AVE.
VAN DYKE
C. L. 1560

COMPLIMENTS OF

**HOFFMAN'S BAZAAR**

32 N. Walnut Street

Phone
8911

Mt. Clemens

Compliments of

**FRANK E. PETITPREN**

Distributor of
Budweiser & Oldbru

16 Second Street

Phone
8812

Mt. Clemens, Mich.

**MAPLE LEAF SPRINGS**

Distributors
ALTES BEER
Regulars—Quarts—Draft

78
Dickinson

Phone 6341

Mt. Clemens

A Perfect Gift - A Sound Investment - A Permanent Joy
FAITH LOYALTY
Registered
PERFECT DIAMOND RING

**A. E. SCHUNKE**

FINE WATCH REPAIRING

7 North Gratiot
MT. CLEMENS, MICHIGAN

Phone Number 9821

Compliments of

**BAR 69**

Imported Wines & Liquors
Beer As You Like It.

69 Macomb St.

Phones
2401—9217

Mt. Clemens

Compliments of

**Thornberry's Shell Service**
GAS—OIL—LUBRICATION
13990 Gratiot Ave.
DETROIT, MICH.
Phone AR 9540

Compliments of

**M-97 COCKTAIL BAR**
19910 Hoover Rd.
DETROIT PHONE AR 9771

**NAJOR'S MARKET**
FRESH MEATS AND GROCERIES
—WE DELIVER—
2943 W. Grand Blvd.
TR 2-9153
DETROIT

Compliments of

**3 STAR BAR**
BEER—WINE—LIQUOR
4051 East 8 Mile Road, Cor. Ryan Road
VAN DYKE, MICH.
Phone Centerline 9067

**MONEY IN ONE DAY**
Without Embarrassment or Tiresome Delay
**GAYLORD FINANCE CO.**
9338 Gratiot (near McClellan) Plaza 4660
Detroit, Mich.

Compliments of

**CEDAR INN**
BEER WINE & LIQUOR
LUNCHES
11 Mile & Dequindre Phone C.L. 1-9354
WARREN TOWNSHIP
"BILL" RINTZ, Prop.

**MT. ELLIOTT RECREATION**
Modern Cocktail Bar Choice Foods and Liquors
12 NEW BRUNSWICK ALLEYS
J. TROPEA, Prop.
Mt. Elliott at Iowa—One Block North of Davison
TWinbrook 1-9860 Detroit, Mich.

**A. O. WYCKHOUSE**
Complete Line of
BUILDERS' SUPPLIES
17159 Harper Ave. NIagara 5500
Detroit, Mich.

**LEONARD FURNITURE CO.**
COMPLETE HOME OUTFITTERS
"Low Prices Always"
"Easy Terms"
20828 Van Dyke Phone SL. 2105
Baseline

SHOP WITH CONFIDENCE AT
**Stanley's Federated & Ben Franklin DEPARTMENT STORES**
21847-53 Van Dyke Ave.
VAN DYKE, MICH.

**MIKE'S SUPER SERVICE**

TIRES - BATTERIES - ACCESSORIES

HI-PRESSURE LUBRICATION

•

11 Mile and Schoenherr Rds.

Roseville 9024

**BREZOVAR DEPT. STORE**

4859 E. Nine Mile Rd.

VAN DYKE, MICH.

S. J. Brezovar
TW. 1-6972

Hardware, Paint,
Dry Goods, Men's Wear

Phone Center Line 1032

**FRANK'S BEER STORE**

⅛ ¼ ½ Barrels and Bottle Beer

We Deliver

F. A. Schmidt, Prop.

8653 Nine Mile Road

Center Line 9165

**RYAN DRUGS**

Prescription Druggists

L. SIERADSKI
Pharmacist

4561 E. Nine Mile Rd.
3 Blks. East of Ryan Rd.
VAN DYKE, MICH.

Everything in Hardware

**JOSEPH RIVARD**

Hardware — Refrigeration — Radios
Ranges and Washers

20911 Van Dyke Ave. Slocum 2277

VAN DYKE, MICHIGAN

Fuel Oil
Store Oil

Kerosene

**LLOYD OIL COMPANY**

3775 E. 8 Mile Road
Distributors of Petroleum Products

TWinbrook 1-2171

Mail Address
R. 3, B. 25, Hazel Park

**RYAN TAVERN**

9½ & Ryan Road

★

Sinclair Gas & Oil

Beer & Wine To Take Out

WARREN TOWNSHIP

**Cadillac Barber and Beauty Shoppe**

—4 SERVICES for Your Convenience—

1. BARBER SHOP 2. BEAUTY PARLOR
3. LAUNDRY 4. DRY CLEANING

22641 Van Dyke Phone Centerline 1232

Compliments
of

**LIBER'S BAKERY**

22623 Van Dyke

Rye and Pumpernickel

Wedding Cakes

Phone: Center Line 9161

Compliments
of

**HARVEY'S HAMBURGERS**

Corner 8 Mile & Dequindre

BASELINE

Open 24 Hours

Compliments of

**JOE'S POULTRY MARKET**
20904 Van Dyke
Poultry dressed while you wait.

BASELINE
Phone: SI 8458

Compliments of

**WILLS FUNERAL HOME**

Phone 16-J
New Haven, Mich.

Open 8 A. M. to 8 P. M.

**SAVOY'S SERVICE STATION**
SUNOCO PRODUCTS
=××=
Van Dyke At 10 Mile Road
Phone 9039
Center Line, Mich.

**CHEROKEE TOOL CO.**
Manufacturers of
Special High Speed Cutting Tool

MT. CLEMENS

**MEYERS MEATS**
Fresh Killed Meats
22101 Federal
VAN DYKE
Dairy Products
Phone: Center Line 9069

Compliments of
Phone
Royal Oak
9531
**PETE'S GARAGE**

General Repairs
and
Overhauling
21939 John R
Hazel Park
Mich.

Compliments of
Phone
6801
**ARCH WILLIAMS**
PLUMBING AND HEATING
=××=
51 Broadway
MT. CLEMENS

Compliments of

**FIRST STATE BANK**
=××=
East Detroit
Michigan

**I. H. Wood Veterinarian Hospital**
I. H. WOOD, D. V. M.
Attention Given All Animals
22 Grand Ave.
Phone 2771
MT. CLEMENS, MICH.

**COOK PAINT & VARNISH CO.**
Best for Wear
and Weather
22 New Street
Phone
6731
Mt. Clemens

**WILDT & WARNER**
Real Estate and Insurance

MT. CLEMENS, MICHIGAN

Phone: 8941

**J. C. TEAR NURSERY**
Specializing in
Shade—Evergreen—Fruit
**TREES**

Phone
2401 Utica, Mich.

Compliments of Phone 9197

**SPRUCE INN**
Beer Wine Liquor

MT. CLEMENS

**BRUNO'S BAR**
Beer—Wine—Liquor
Dancing

1644 E. Seven Mile Road

Phone TWI-9841 Detroit

**LOWE'S SERVICE STATION**
Groceries—Beer—Wine
Tire Service

1834 Jefferson Ave.
One Block South of Crocker Bldg.

Phone 9100 Mt. Clemens

Compliments of

**GERLACH MARKET**
22976 Hoover
VAN DYKE, MICH.
Meats—Groceries
Texaco Service
Phone: Center Line 1646

Compliments of

**VAN DYKE RADIO**
22144 Van Dyke
Sales & Service
Tubes Tested Free
VAN DYKE, MICH.

Compliments of

**RIVERSIDE AUTO PARTS**
PARTS FOR ALL CARS

159 E. Broadway

Phone 8831 Mt. Clemens

Phone 6311

**NEW GLENWOOD HOTEL**
DICTARY LAWS OBSERVED

33 S. Gratiot Ave.

LEON MANDELL, Prop.
Mt. Clemens, Mich.
Open All The Year

SUCCESS TO THE BOYS 0883-J

**ROSEVILLE DEPARTMENT STORE**
Theatre Building

Roseville, Mich.

**HEYN DRUG CO.**

Drugs - Prescriptions - Liquor License

★

10900 GRATIOT — Phone PIngree 7854

19019 VAN DYKE — TWinbrook 1-9808

DETROIT, MICH.

Compliments of

**THOMAS BAR**

Beer, Wine and Liquor -:- Light Lunches

●

12510 Dequindre — TOwnsend 6-9258

DETROIT

Compliments of

**HAMRICK'S MARKET**

MEATS - GROCERIES - VEGETABLES

600 E. State Fair

DETROIT, MICH.

Phone TO 6-9440

Compliments of

**WAYNE LACQUER CO.**

4418 Woodward Ave. — Phone TE 1-4004

DETROIT, MICHIGAN

Jerry Shatanoff

Distributors of

**United Motors Service—Auto-Lite Service**

**KLANN AUTO ELECTRIC**

Authorized Service On All Makes of Starters, Generators, Carburetors, Speedometers, Ignition, Windshield Wipers, Shock Absorbers, Magnetos, Car Radios, Radiators, Batteries, Fuel Pumps, Head Lamps, Oil Clarifiers, Driving Lights.

**Delco Car Radios — Harrison Car Heaters**
**Carter Carburetors — Trico Products**

10350 Harper Ave. at Garland — PLaza 3311

DETROIT, MICHIGAN

Shoe Repairs — Hat Cleaning

**WARSAW CLEANERS**

Tailoring - Pressing - Repairing
While U Wait

19022 Van Dyke, Near 7 Mile Rd.

STEVE CHRISEKOS — TW 1-0330

Compliments of

**Progressive Linen Service**

Phone MA 9610 — 900 E. Ferry

DETROIT

Compliments of

**PEOPLES STATE LOAN CO.**

14214 Gratiot — Phone ARlington 1333

DETROIT, MICH.

Compliments of

**DOTY DISCOUNT CORP.**

4707 Woodward Avenue

DETROIT, MICHIGAN

**RUSSIAN BEAR INN**

Beer, Wine, Liquor and Dinners With Music by Russian Balalaika Orchestra

Open from 11 A.M. to 2 A.M.

25 W. Columbia — Phone CL 2480

DETROIT

Compliments of

**GEORGE W. CHESLEY, Inc.**

14445 Grand River Phone VE 7-2334

DETROIT

Compliments of

**UNION CAFE**

11700 E. Jefferson Phone DR 9618

DETROIT

Compliments of

**Detroit Furnace & Stove Repair Co.**

410-412 Macomb St. Detroit, Mich.

Phone RAndolph 7244

Compliments of

**JOE'S GENERAL STORE**

23201 Hoover Rd.

VAN DYKE, MICH.

Phone: Center Line 9053

**PFENT SUPER SERVICE**

Towing Day or Night

14141 East Seven Mile Road

Phone: PI 5018 Detroit, Mich.

CLARENCE PFENT, Prop.

Compliments of

**W. J. HILLER'S**

MEN'S WEAR

Arrow Shirts - Mallory Hats - Coopers Underwear

4125 Mt. Elliott Phone ARlington 9781

DETROIT, MICH.

**GOESSMANN'S MARKET**

Dealers in All Kinds of
FRESH, SALTED AND SMOKED MEATS

Manufacturers of German Style Sausages

Phone PR. 2300 12292 Gratiot Ave.

DETROIT, MICHIGAN

**Aladdin Cleaners & Dyers, Inc.**

Main Office and Plant

12809 Gratiot Avenue PIngree 3500

Detroit, Mich.

**KEBBE BROS. COAL CO.**

COAL AND COKE

9761 Van Dyke Avenue

At the D. T. R. R. Crossing

Office Phones: PLaza 0848-49
Res. Phone: Olive 9360

**VER HOVEN CHEVROLET CO.**

Detroit's Foremost Parts Store
and Service Station

Van Dyke at Six Mile Road

DETROIT

## BARNEY'S TAVERN

LIQUORS—BEER—WINE
— LUNCHES —

Randolph Beach — Phone 313-W

ALGONAC

## THEUT'S DRUG STORE

The Store of Personal Service

22660 Van Dyke at Cadillac
VAN DYKE, MICHIGAN

Phone: Center Line 9076

## DETROIT LUMBER COMPANY

Most Modern Finish Factory in Michigan

5601 W. Jefferson at Junction — VInewood 1-2090
6509 Gratiot at M .C. Belt — IVanhoe 2490
14513 Hamilton (Highland Park) — TOwnsend 8-1035
8591 Dearborn Ave. (Delray) — VInewood 2-0490

LUMBER—MILL WORK
ROOFING——BUILDERS' SUPPLIES

## BASE LINE RESTAURANT

GEORGE RIMPAS, Prop.

20916 Van Dyke Ave. — Base Line, Mich.

C. L. 9099

Compliments of

## CLINTON BARBEQUE

Gratiot At Joy Blvd.
MT. CLEMENS

Phone 9125

Compliments of

## AL EVANS' GARAGE

52 Broadway
MT. CLEMENS

Phone 5091

## ROYAL CAFE

10 Court Street

MT. CLEMENS

Phone 9173

Phone Center Line 1466

Complete Tire & Tube Repair

## VAN DYKE TIRE SERVICE

GUARANTEED VULCANIZING, RECAPPING

We Do Our Own Work

Carl O. Schultz Prop.

22207 Van Dyke
Cor. Packard
Van Dyke, Mich.

Compliments of

## HUBBARD FUNERAL SERVICE

DUNCAN B. HUBBARD, Owner — Established 1875

A Dignified and Sincere Service Characterized by the Many Years in Business

AMBULANCE

Phone 2811 — MT. CLEMENS

Compliments of

## PACKING HOUSE MEAT MARKET

QUALITY THE BEST —:— PRICES LOWEST

89 Macomb Street at Pine
MT. CLEMENS

Phone 4471

**KORTE GENERAL STORE**

Groceries - Meats - Hardware - Auto Parts

=⊗=

25850 Ryan Road

Centerline - Phone 9186 - Mich.

"VISIT OUR GIFT DEPT."

Compliments of

**TROMBLY COAL COMPANY**

DEALERS IN OLGA COAL

10530 Gratiot — Phone PL 0086

DETROIT

Compliments

of

**BAKER'S DEPARTMENT STORE**

=××=

22706 Van Dyke Avenue

VAN DYKE, MICH.

Compliments of

**DAVIS & SCHWARTZ**

54 S. WALNUT STREET

Mt. Clemens, Mich.

PHONE: 9831

**ELMER BETTCHER**

HAY — STRAW — GRAIN

Poultry Feeds and Supplies

=××=

2915 Utica Road at Cady's Corners

Phone Mt. Clemens 7375 — Utica Rd. No. 1

Center Line 9035

**BERT'S SUPER SERVICE**

BERT WARR, Prop.

SINCLAIR PRODUCTS

22552 Van Dyke Ave. — Van Dyke, Mich.

**ANDERSON'S SUPER SERVICE**

TEXACO PRODUCTS

Gratiot at Clemens — Phone 9184

MT. CLEMENS, MICHIGAN

T. H. ANDERSON, Prop.

Phone 4971

**GRATIOT-GRIL**

COCKTAIL BAR

SPECIAL BUSINESS LUNCH

STEAKS -:- SEA FOODS -:- CHOPS

JIM GABRIEL, PROP.

Gratiot at Macomb — Mt. Clemens, Mich.

Phone 9791 — Parking Space

Come to the

**MATTLER HOTEL**

FRANK C. CAREY, Prop.

East Broadway and Park Ave. — Mt. Clemens

Modern — Comfort — Quietness

RATES:

$1. and up, per day, Single; $1.50 and up, per day, Double

TRANSIENTS AND TOURISTS INVITED

Breakfast If Desired — Weekly Rates on Request

Compliments

of

**RENO NOVELTY**

20912 Van Dyke

Tricks — Games — Novelties

Jewelry & Gifts

BASELINE

# MOTOR CITY THEATRE

**Van Dyke and 9 Mile Road**

If It's Good—The Motor City Will Show It

FREE PARKING LOT

Compliments of

# *MURPHY BROS. OIL CO.*

Distributors of Gulf Oil Products

★

**10 Mary St.**

**Phone 2371** **Mt. Clemens, Mich.**

Compliments of

# Ernst Fuel & Supply Co.

★ ★

**Groesbeck and Nine Mile Roads**

**EAST DETROIT**

**"ANNS GALLEY"**

All the Great Things Have Been Thought
Out in the Quiet of the Woods
Eat Here in Peace and Quiet

# ANNS GALLEY LOG CABIN RESTAURANT

**12½ Mile and Mound**
**WARREN, MICHIGAN**

**GRIMES BARBER SHOP**

We will give you the best we've got

# GRIMES BARBER SHOP

**WARREN, MICHIGAN**

*Compliments of*

# BUNDY TUBING CO.

12315 East Nine Mile Road

VAN DYKE, MICHIGAN

LIEBER'S LATEST CODE

CABLE ADDRESS COLTOOL

# COLONIAL BROACH Company

P.O. Box 37, Harper Station

21601 Hoover Road, Warren Twp.

*DETROIT, MICHIGAN*

Telephone Prospect 1600

Addional history will be found at warrenhistory.com or warrenhistory.fyi from historical researcher Wesley E Arnold

Be Kind
Do Good
Cause no
harm

**BE HAPPY ENJOY GRATITUDE from DOING GOOD and BEING KIND.**
**COUNT and ENJOY YOUR BLESSINGS. CAUSE NO HARM**
**Gives the most Happiness. Be a saving light and friendly help in the darkness.**